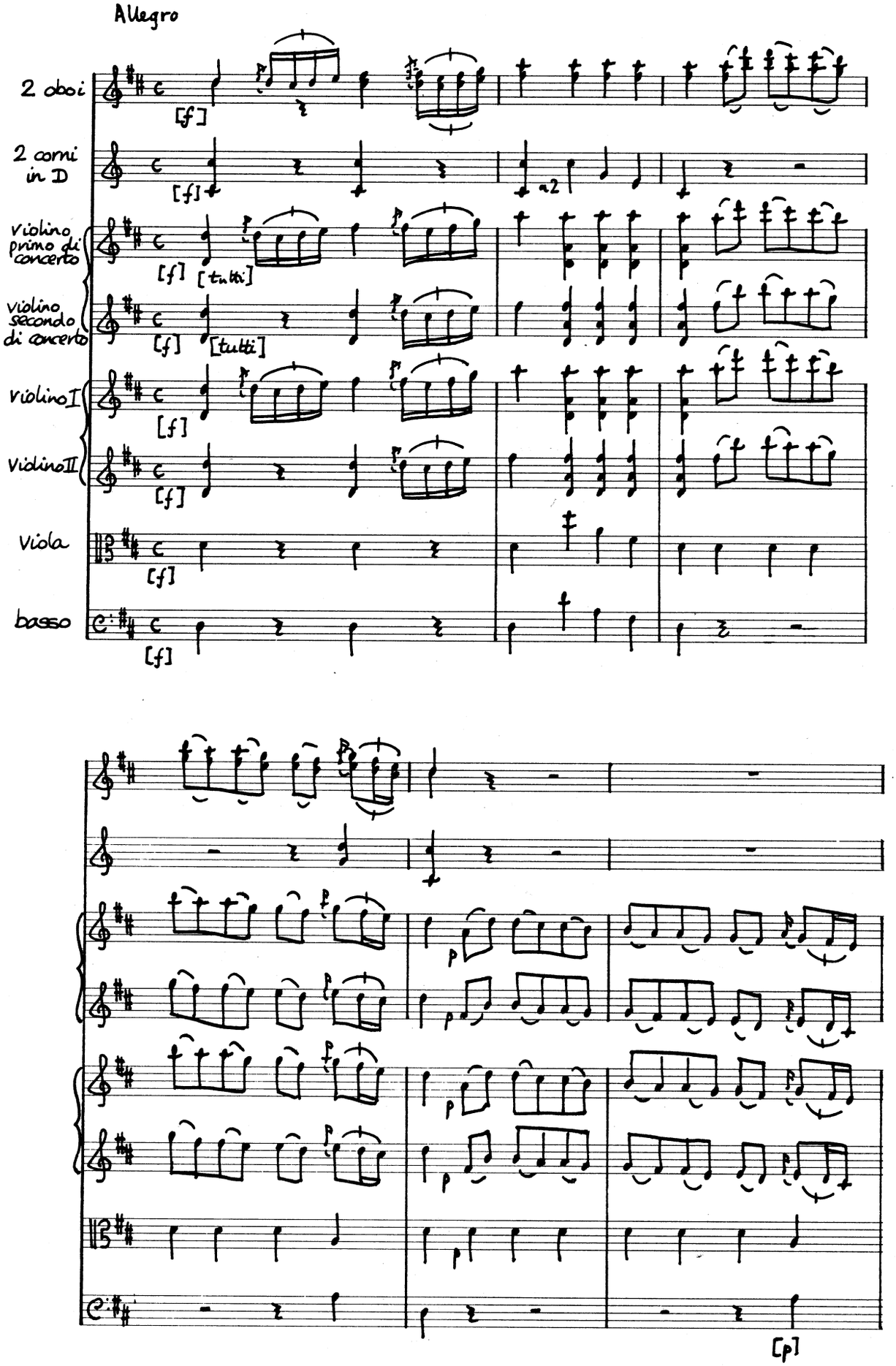
Allegro
2 oboi
2 corni in D
violino primo di concerto
violino secondo di concerto
violino I
violino II
Viola
basso
[f]
[tutti]
a2
[p]

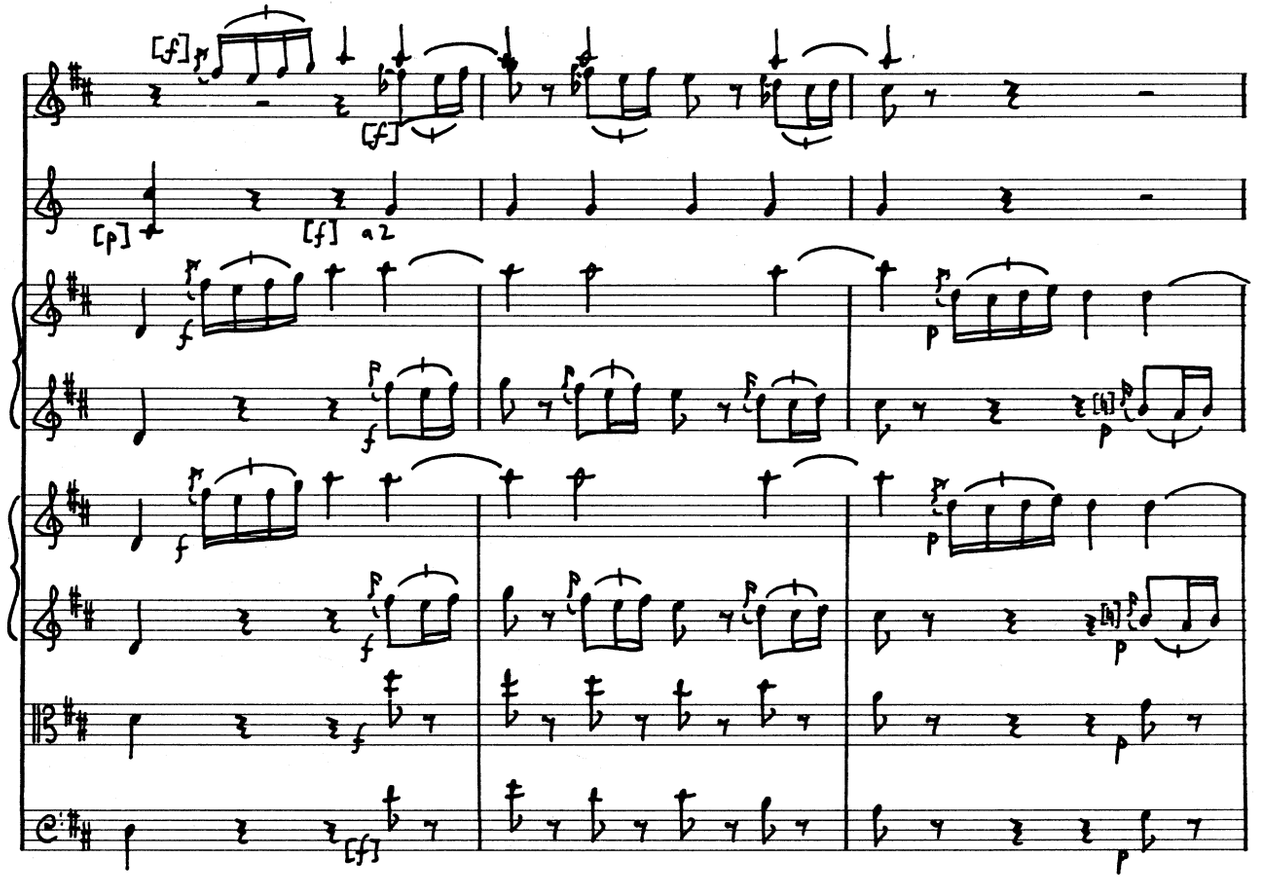

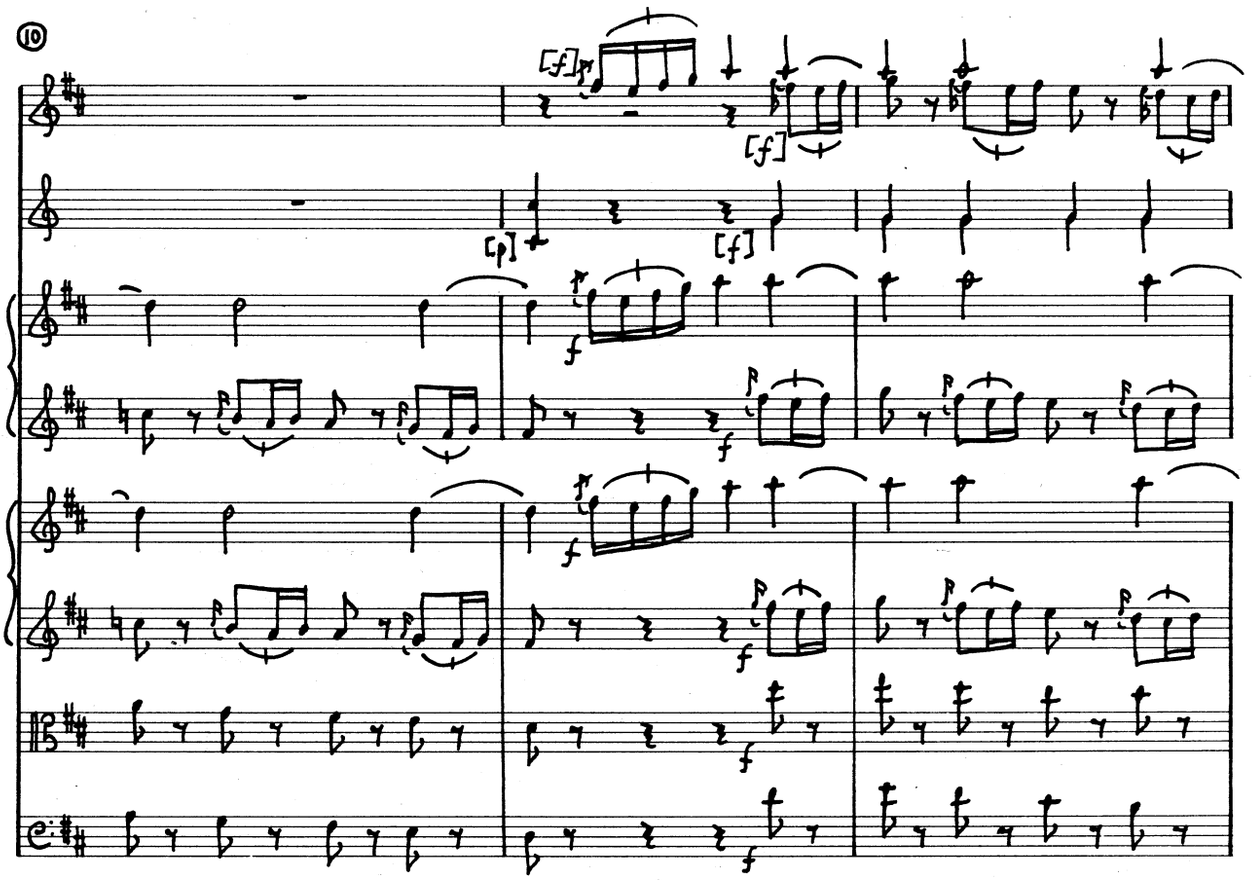
⑩

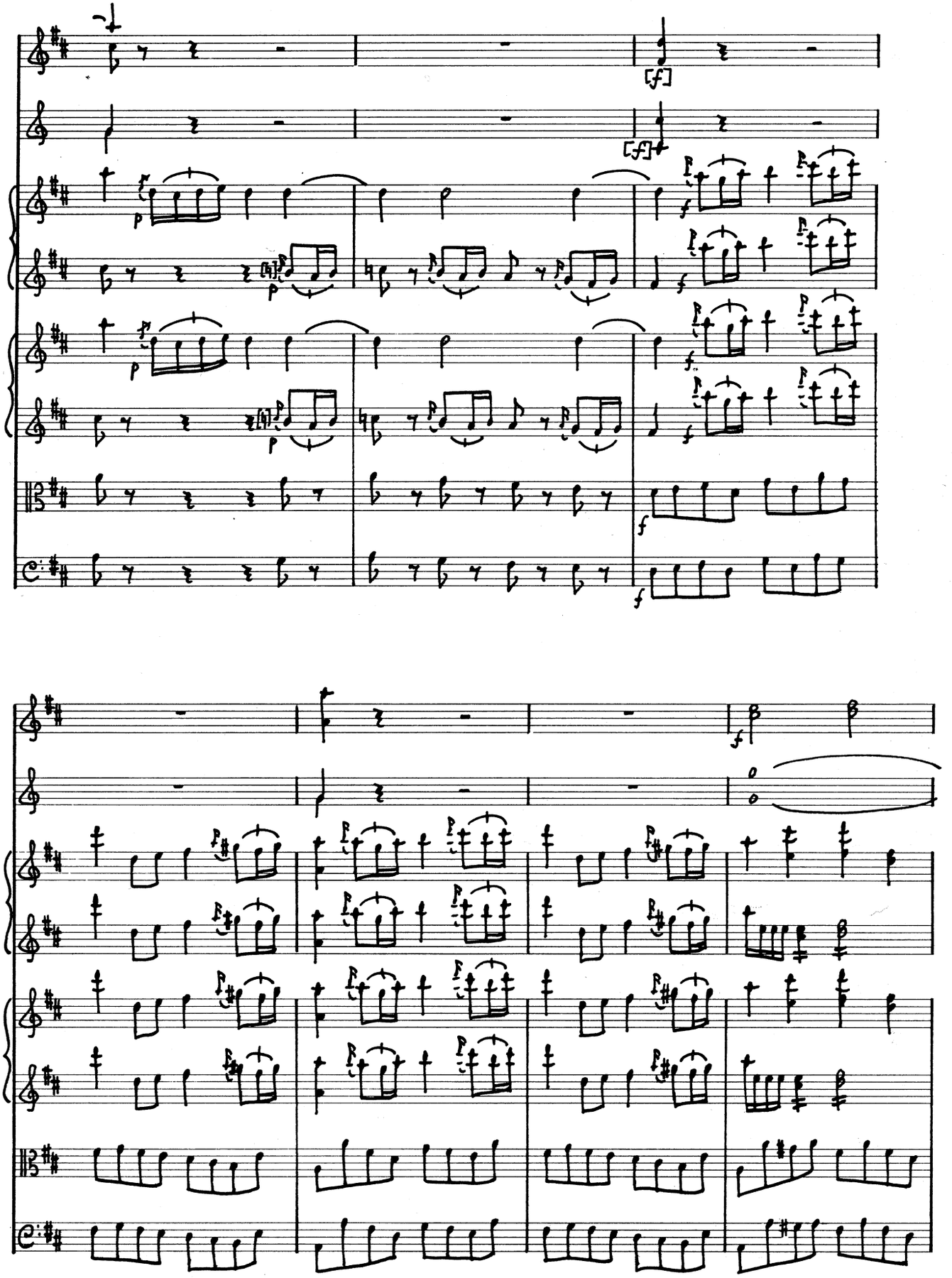

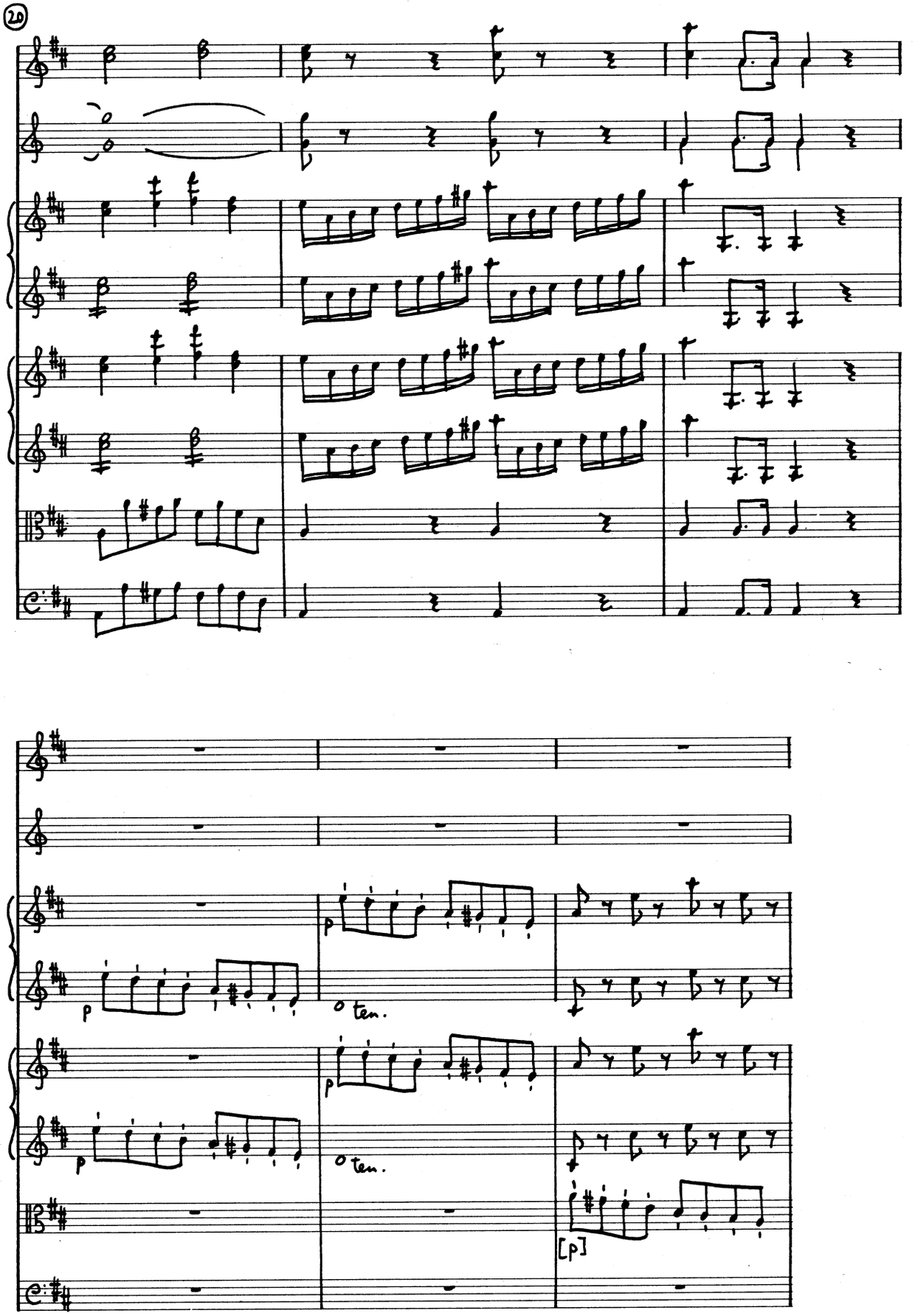
20
p
o ten.
p
o ten.
[p]

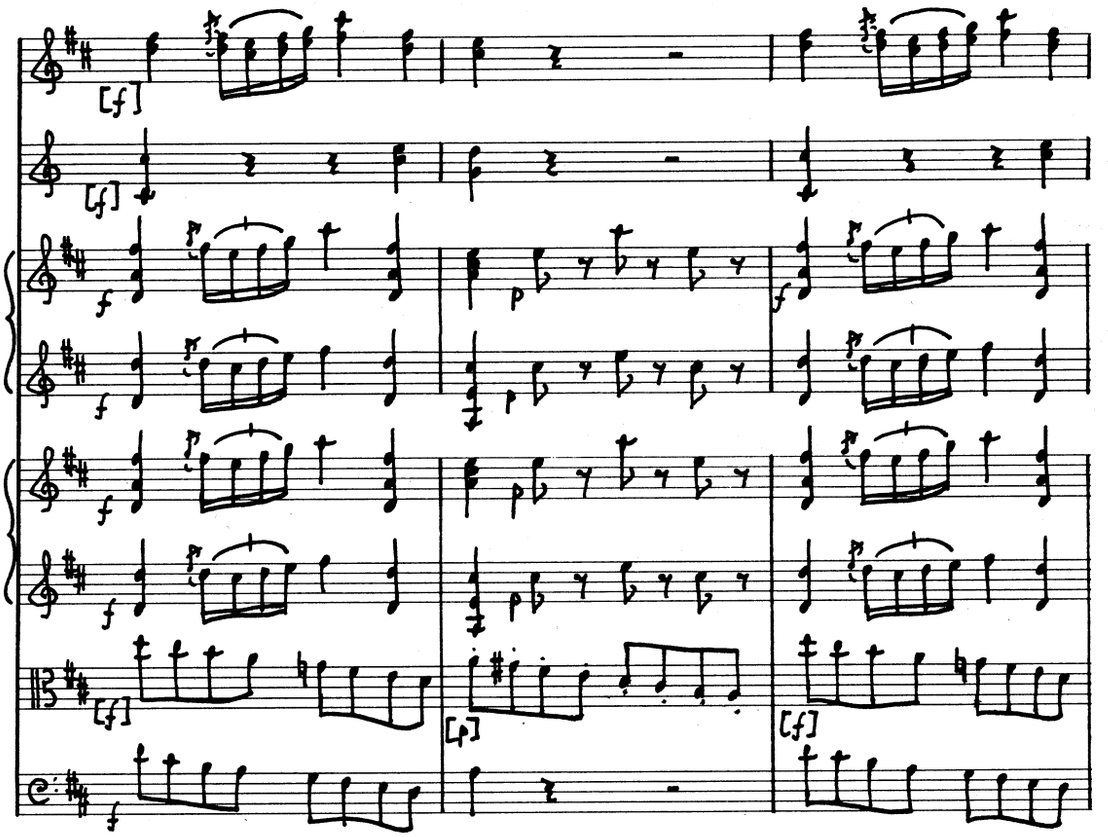
[f]
[f]
f
p
f
f
f
[f]
[p]
[f]
f

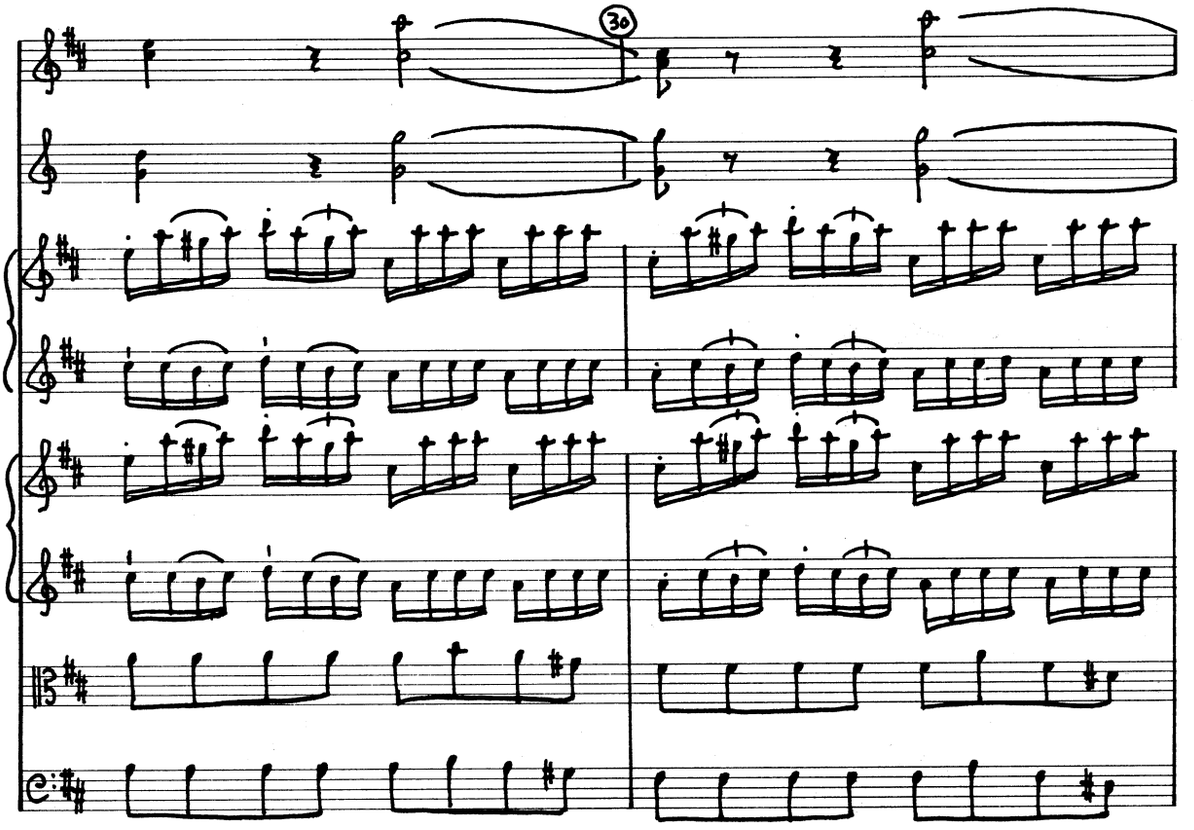
30

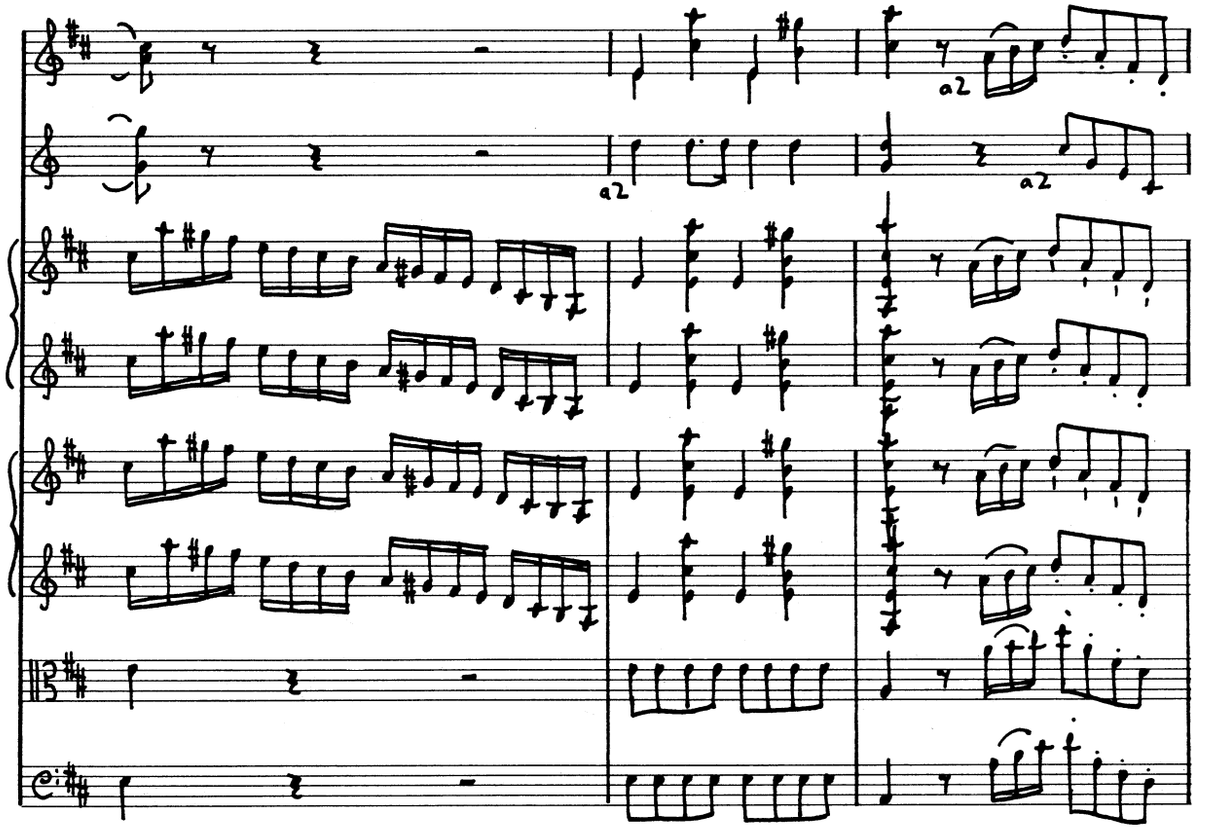
a2
a2
a2

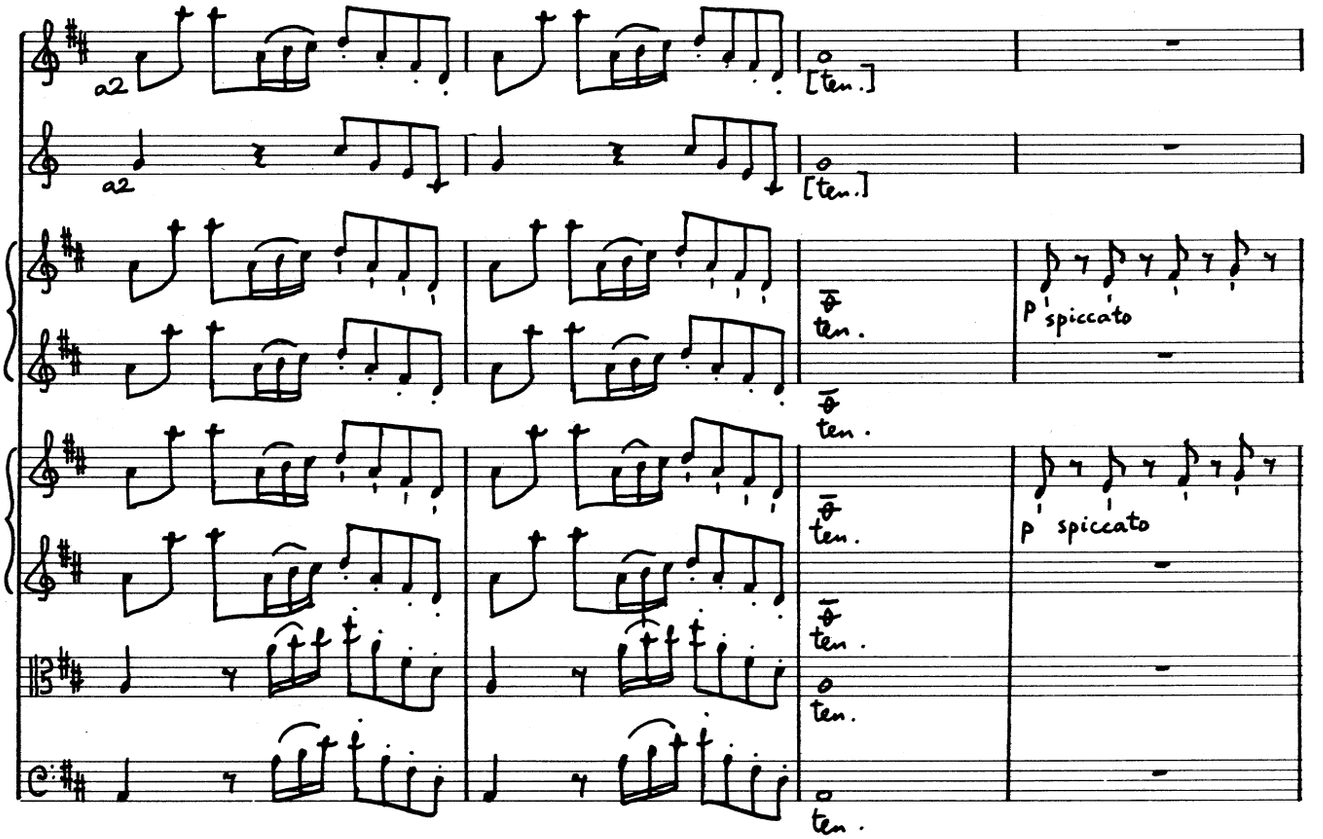
a2
[ten.]
a2
[ten.]
ten.
p spiccato
ten.
ten.
p spiccato
ten.
ten.
ten.

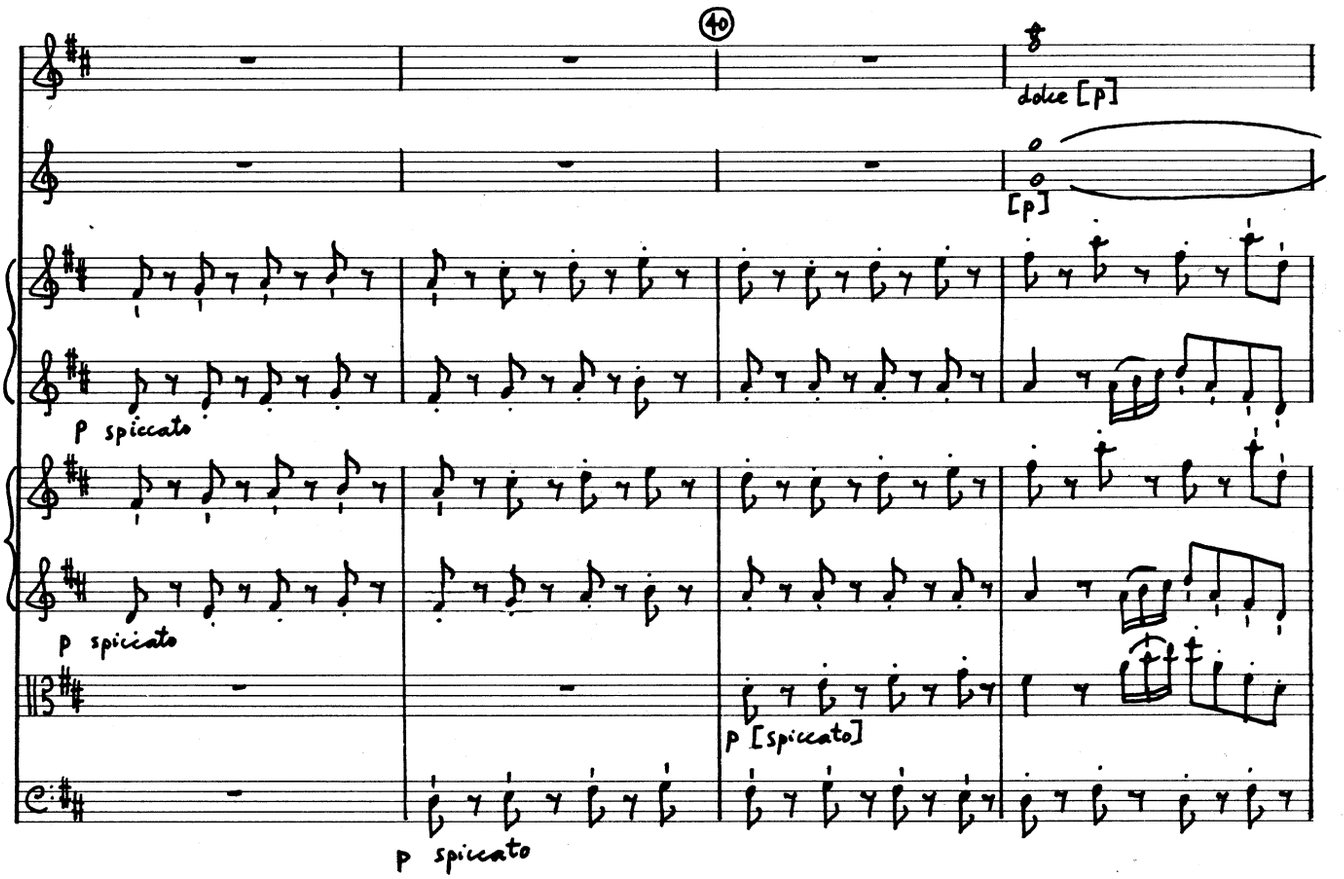
40
dolce [p]
[p]
p spiccato
p spiccato
p [spiccato]
p spiccato

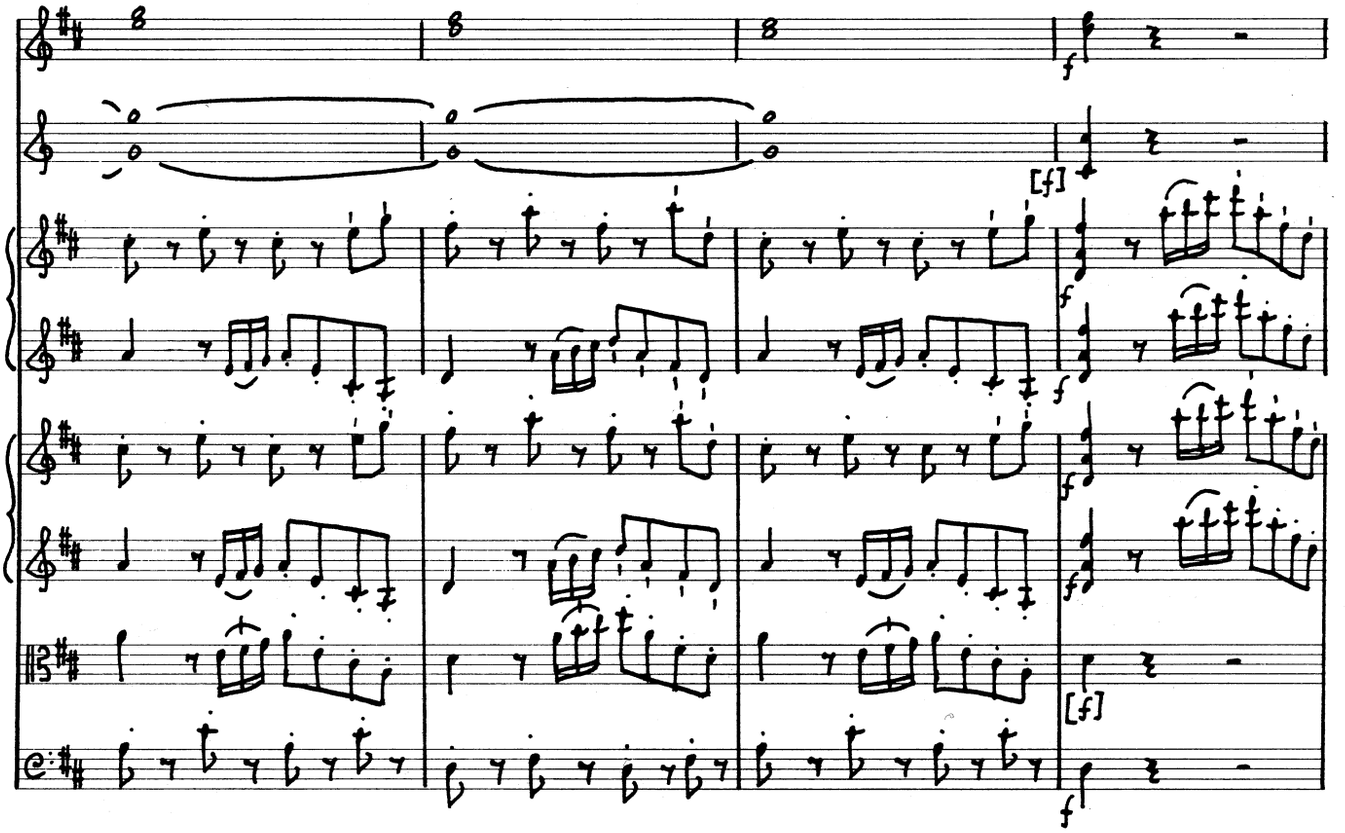
[f]
[f]

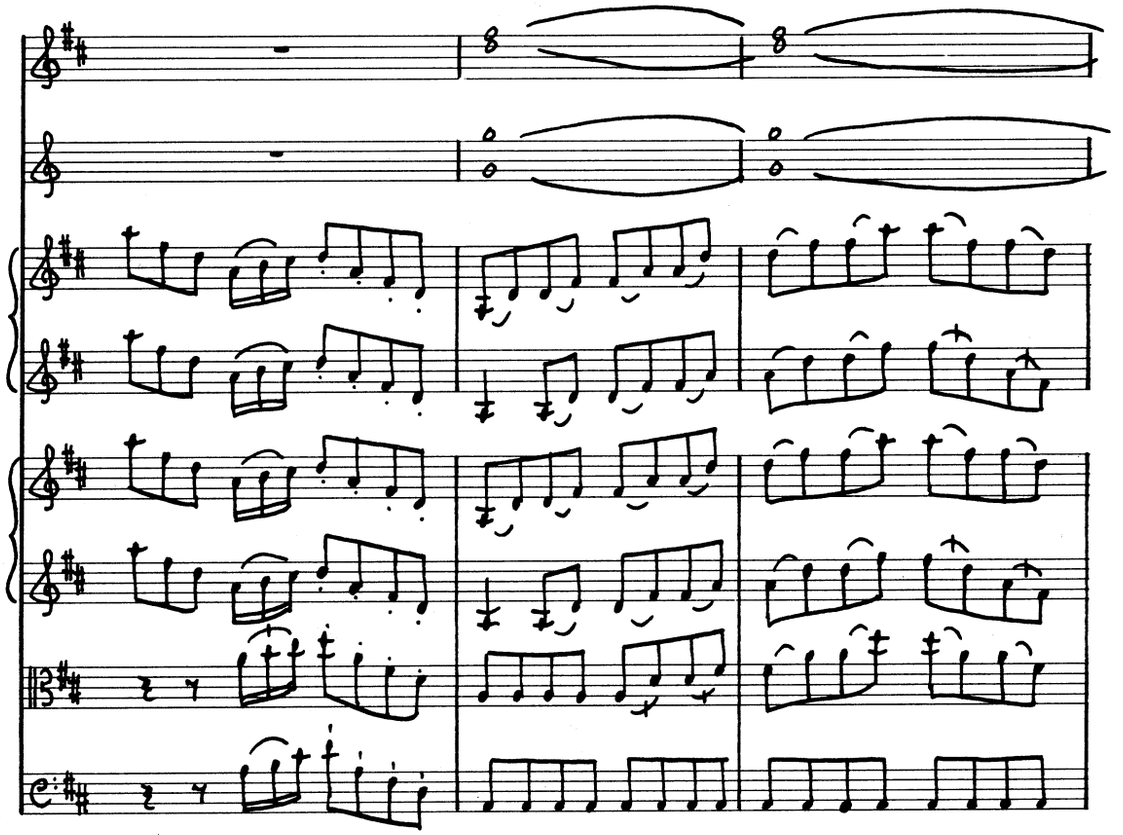

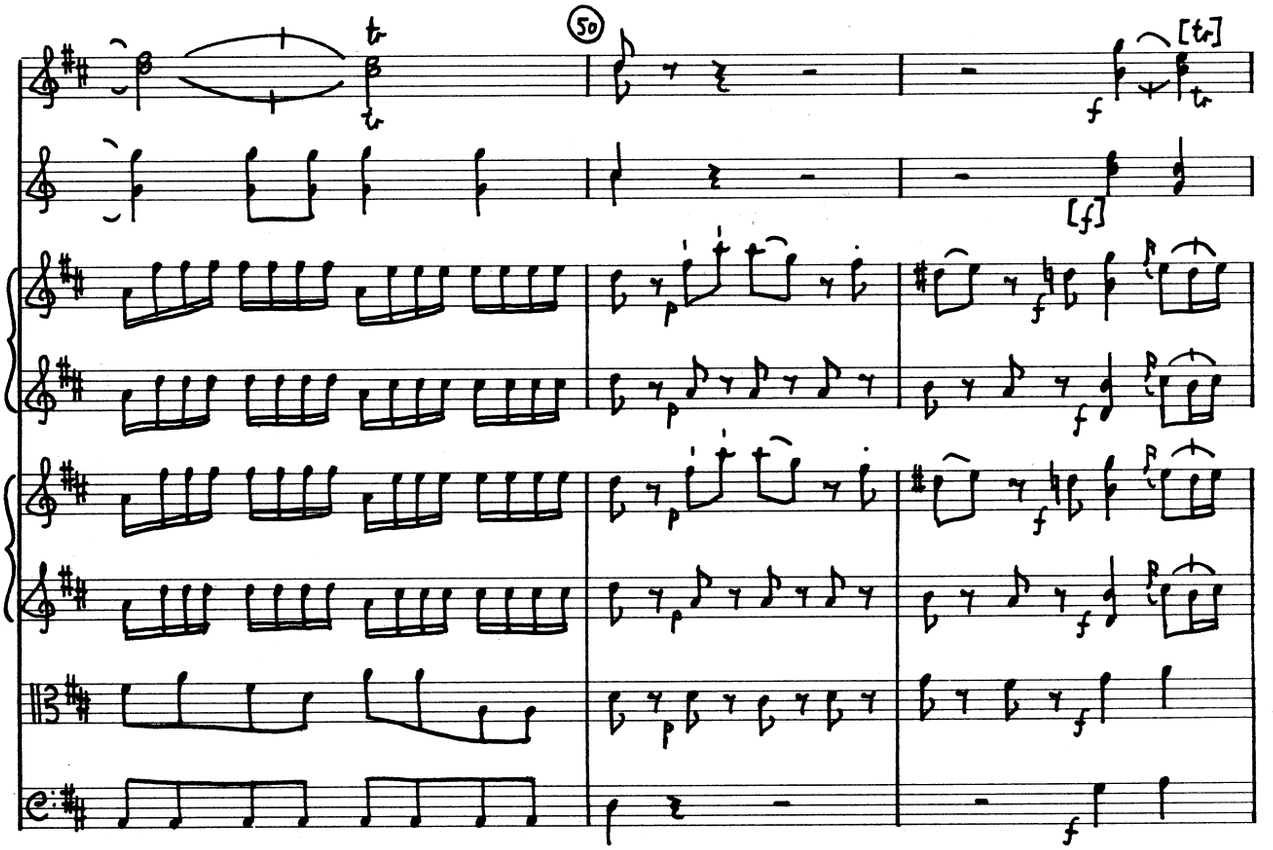
50
[tr]
[f]

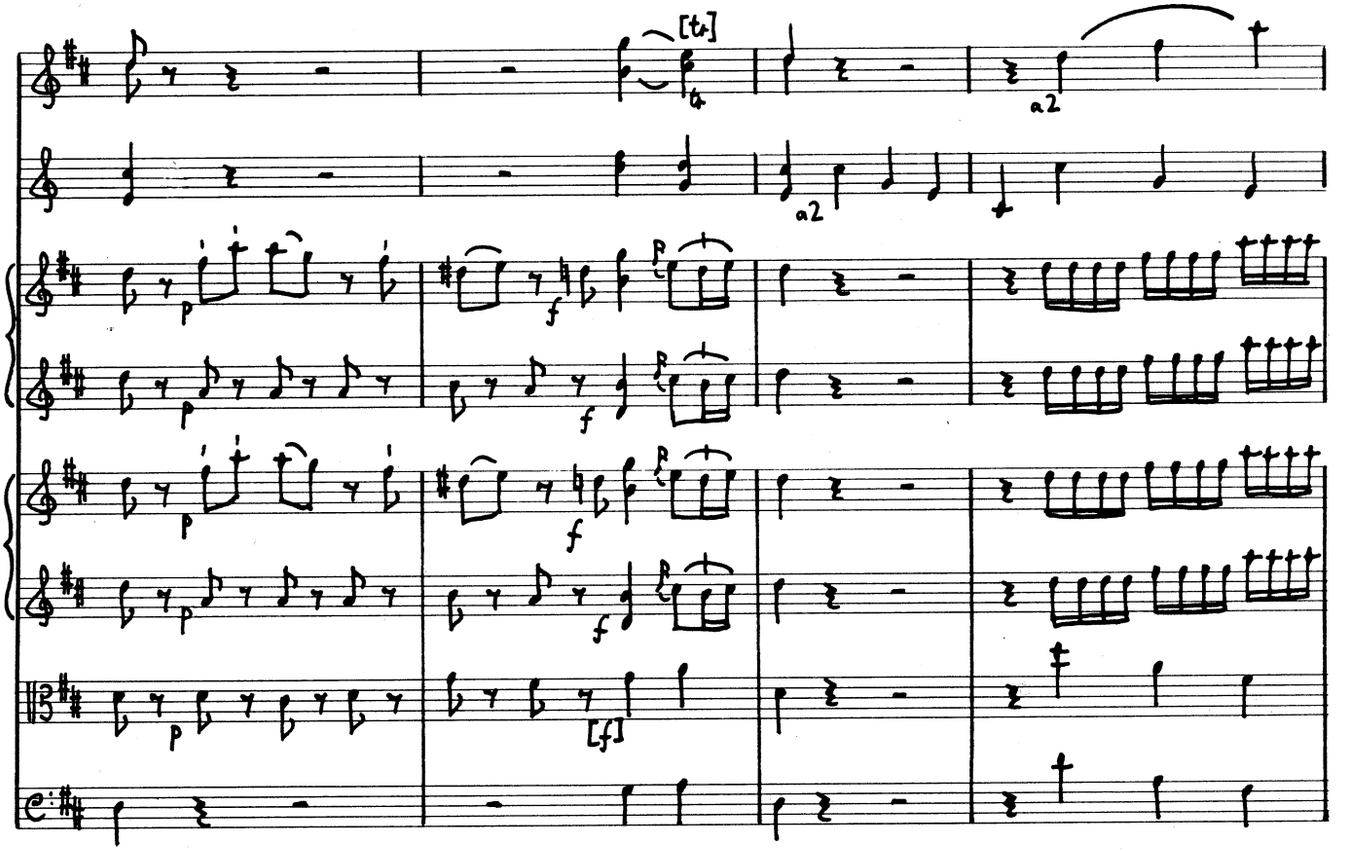
[tr]
a2
a2
p
f
p
f
p
f
p
f
[f]

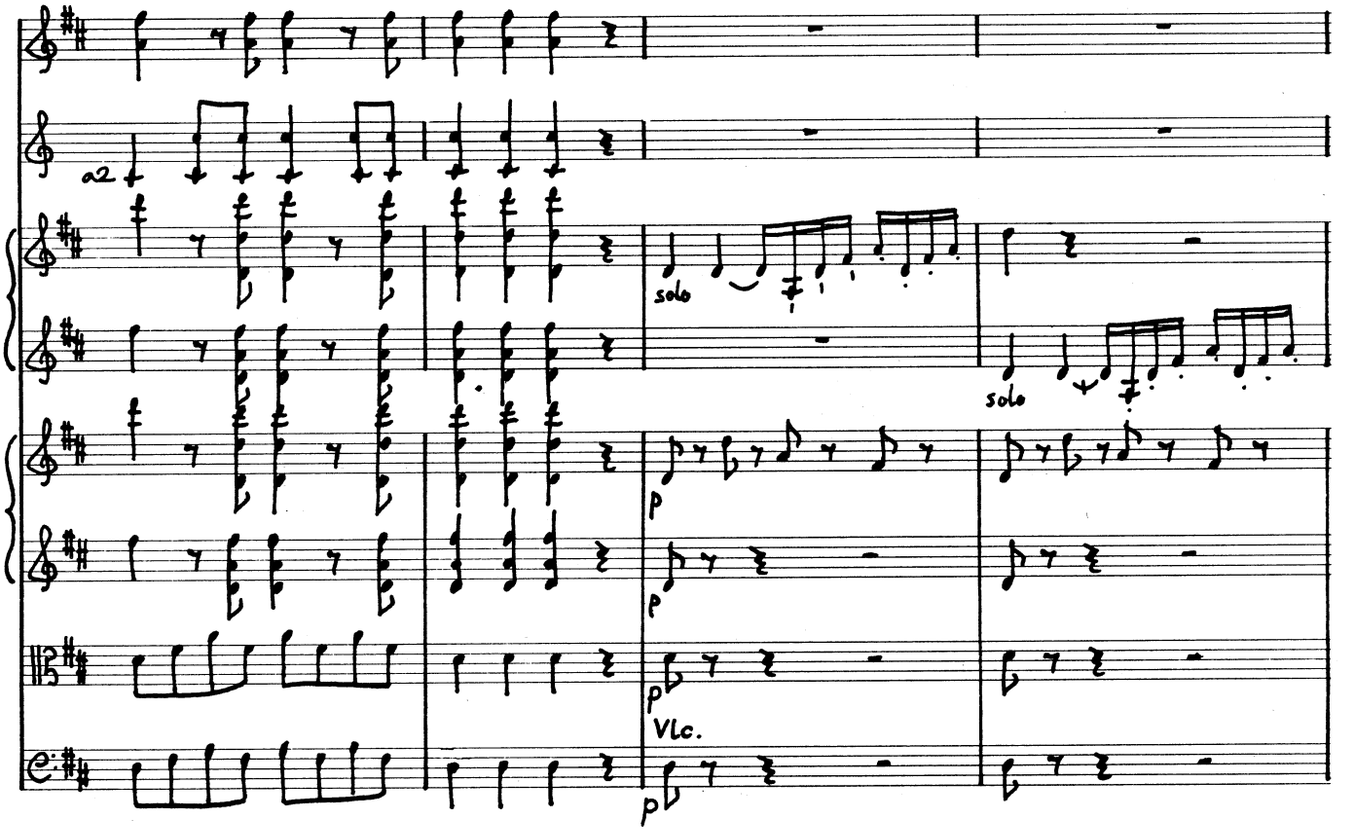
a2
solo
solo
p
p
p
Vlc.
p

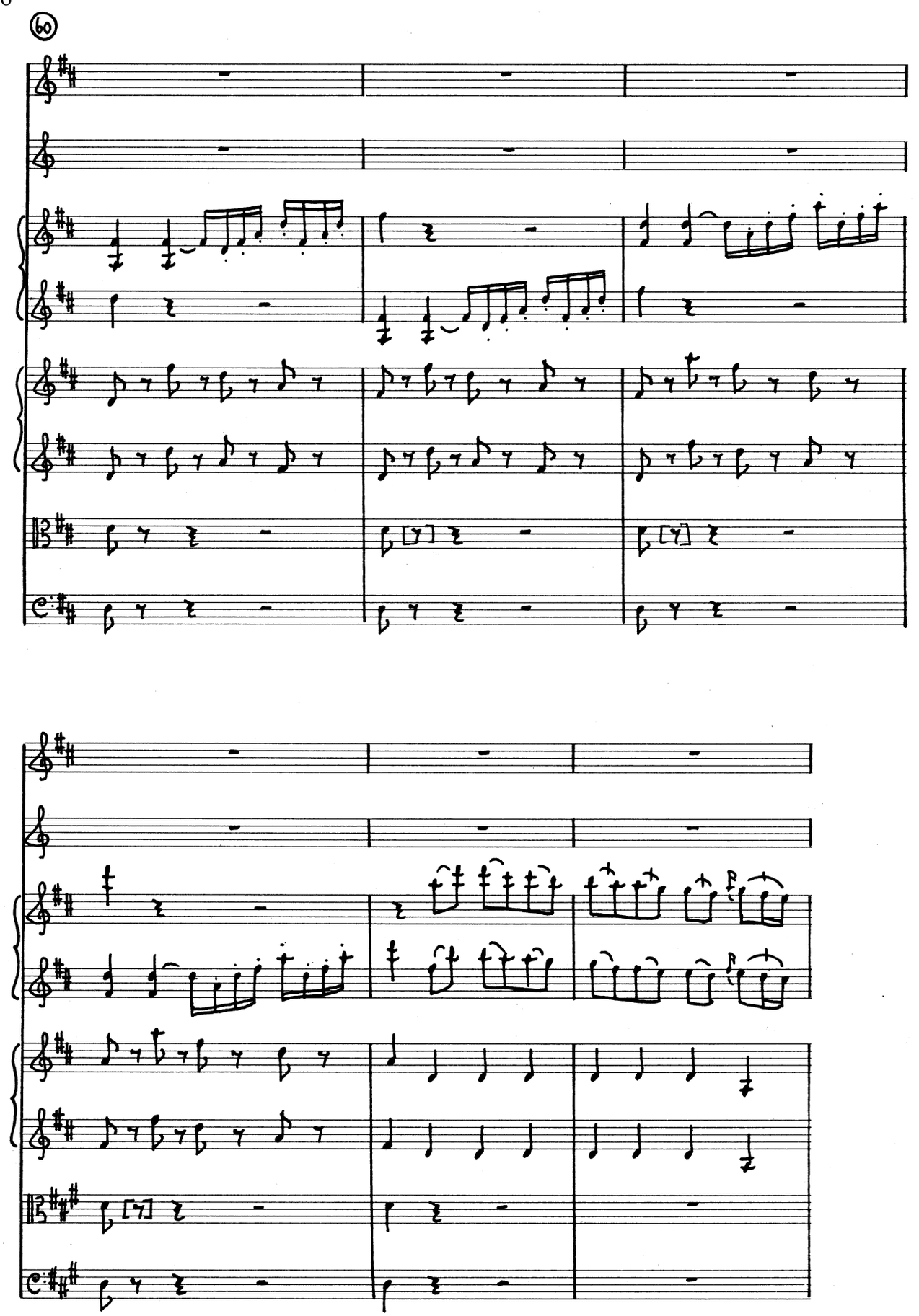
60

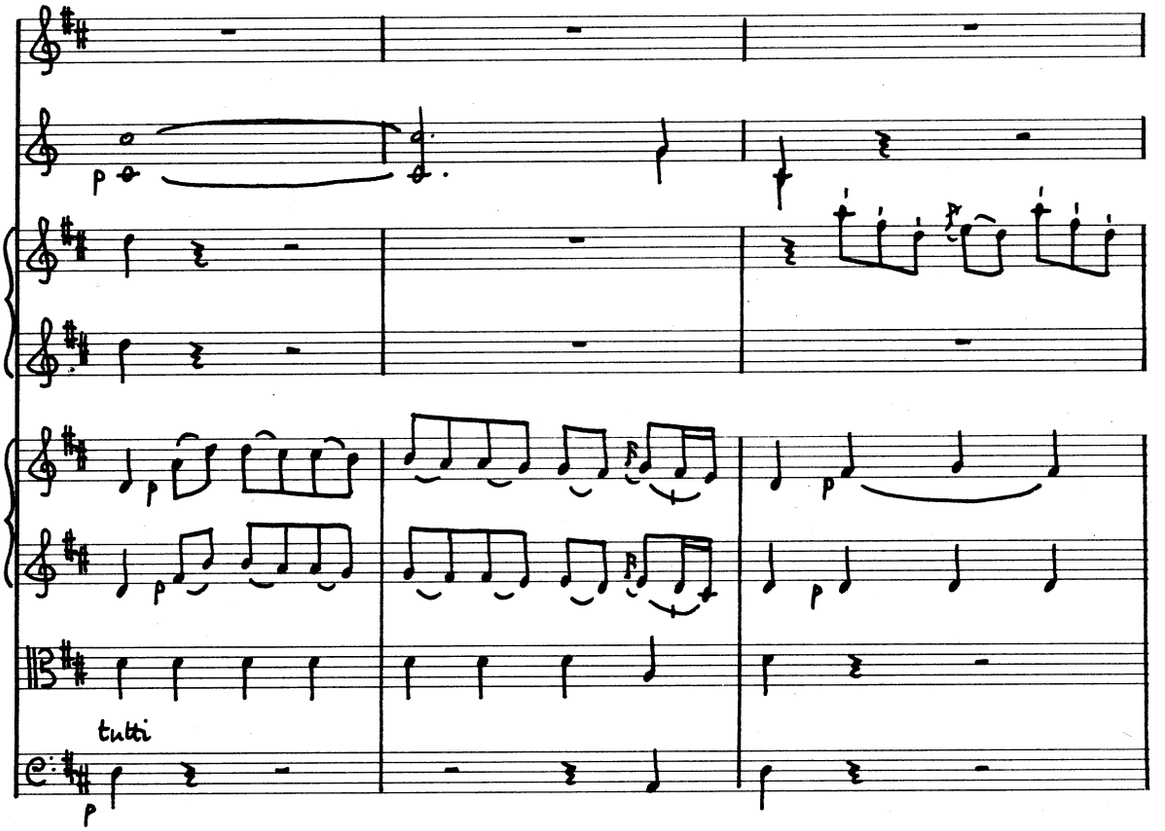
p
p
p
p
tutti
p

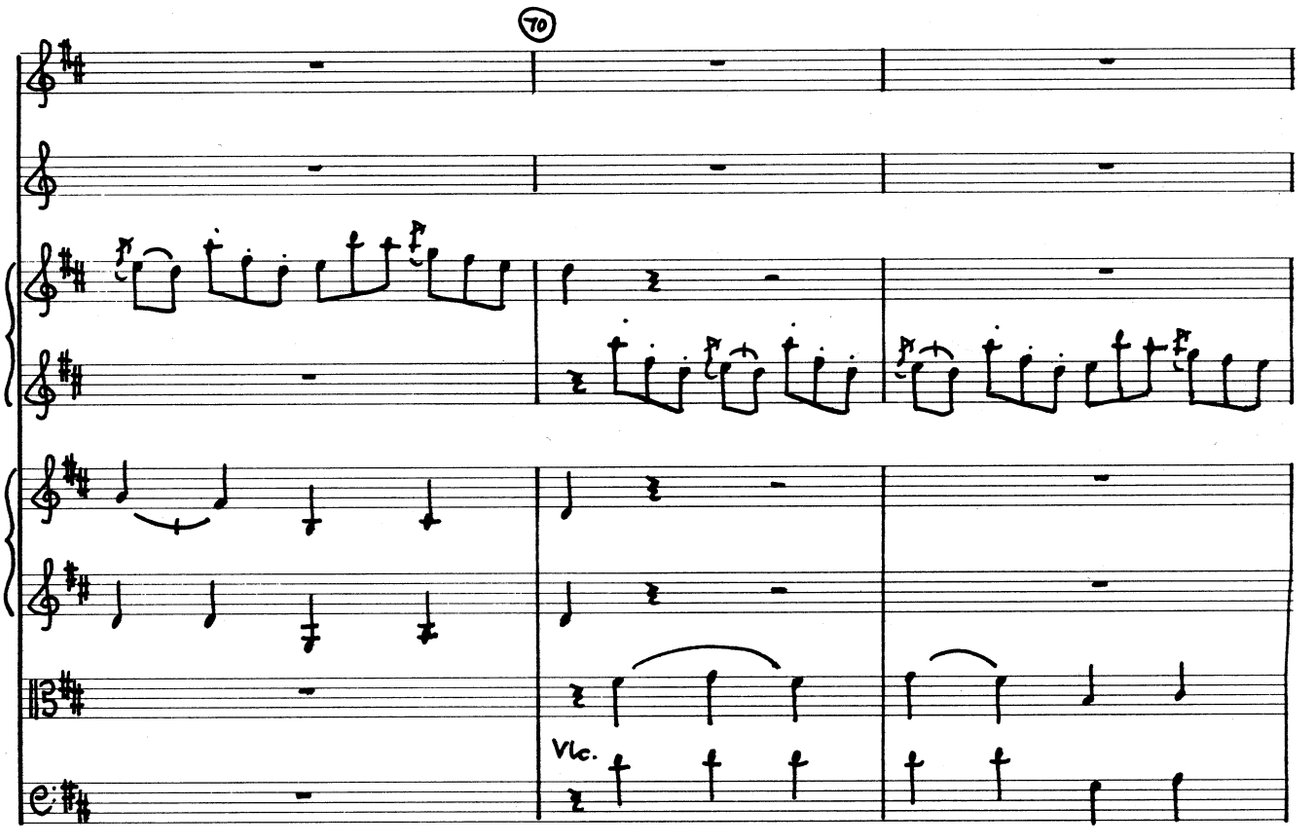
70
Vlc.

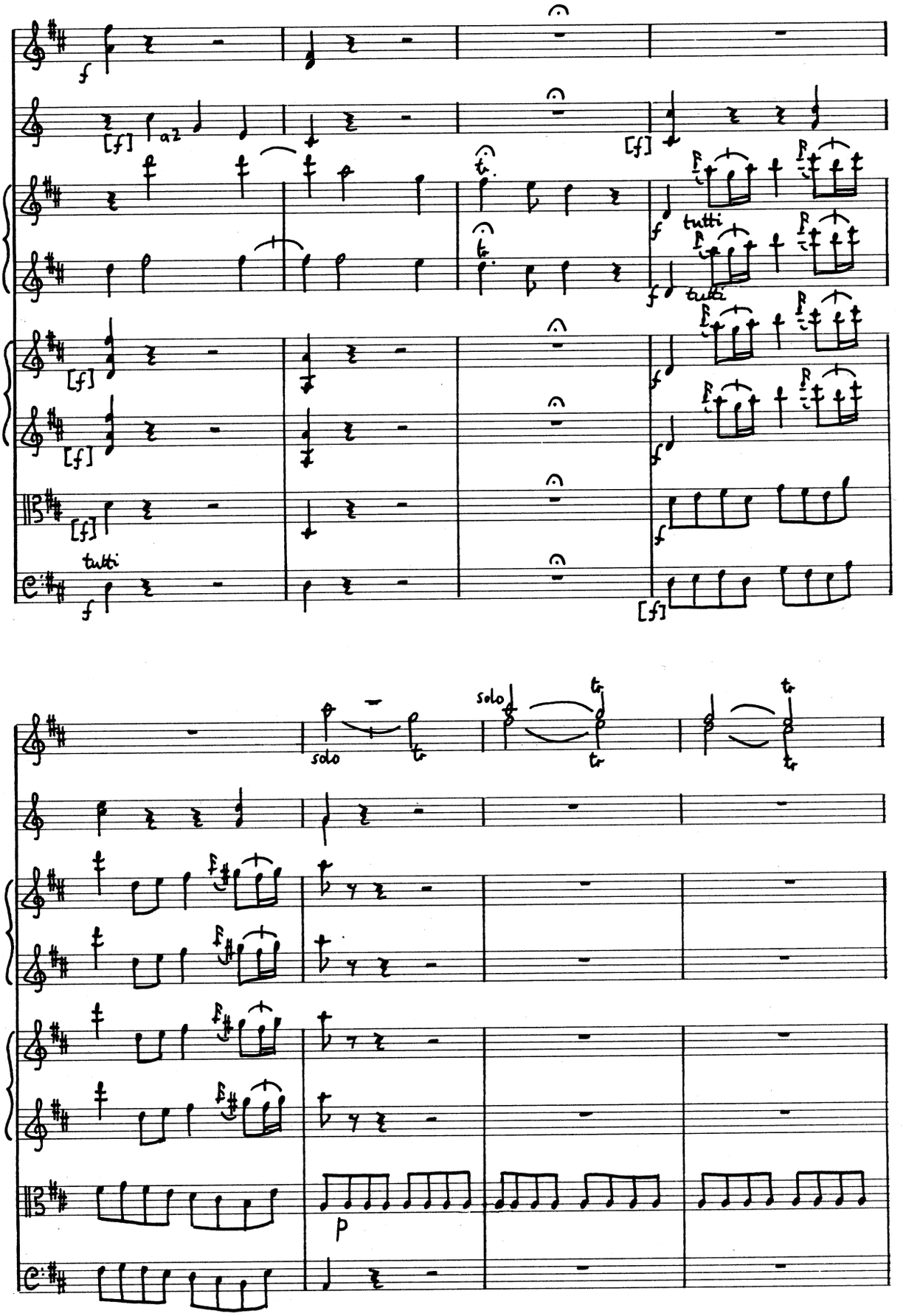
f
[f]
a2
tutti
solo
p

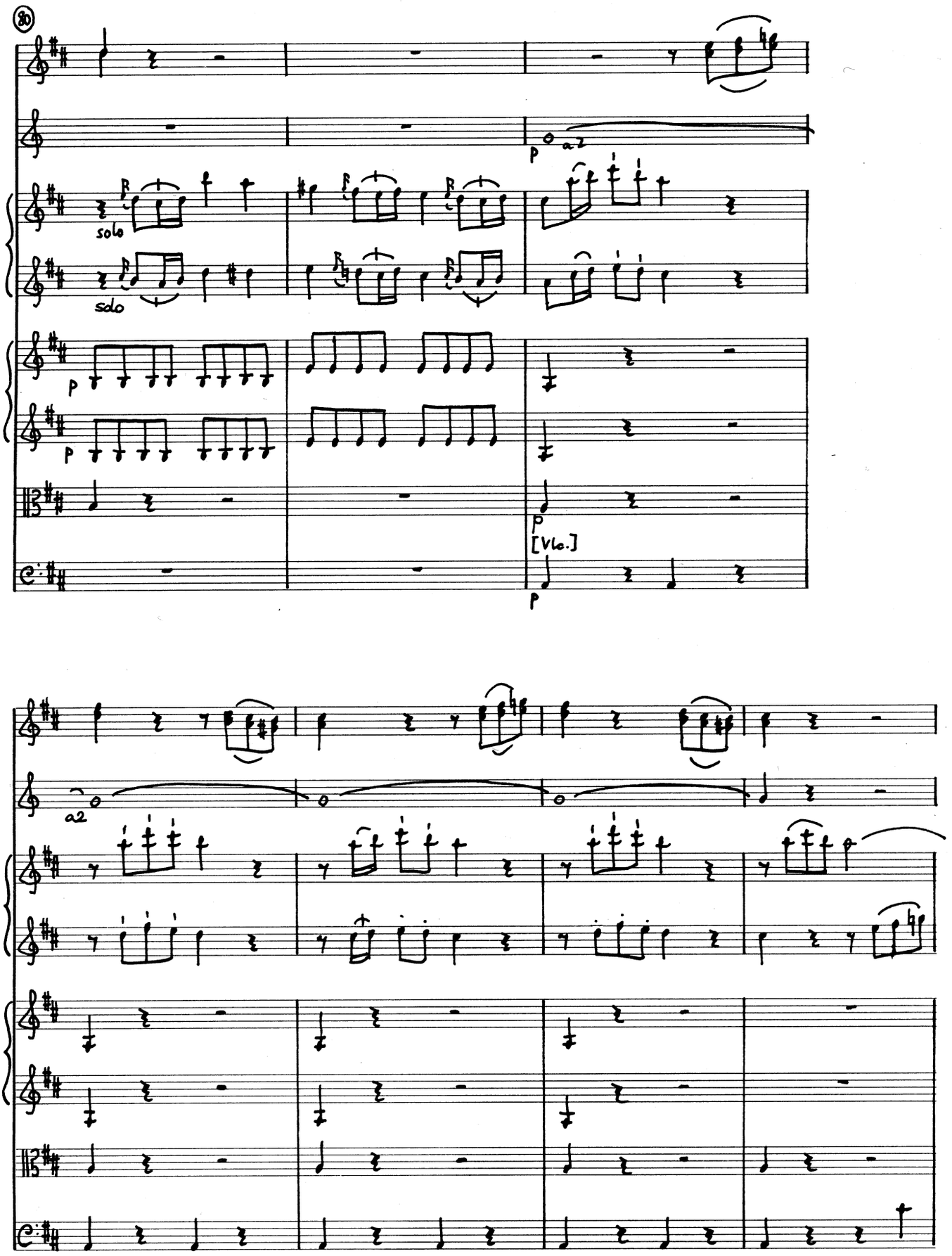
80
solo
solo
a2
p
p
p
[Vlc.]
p
a2

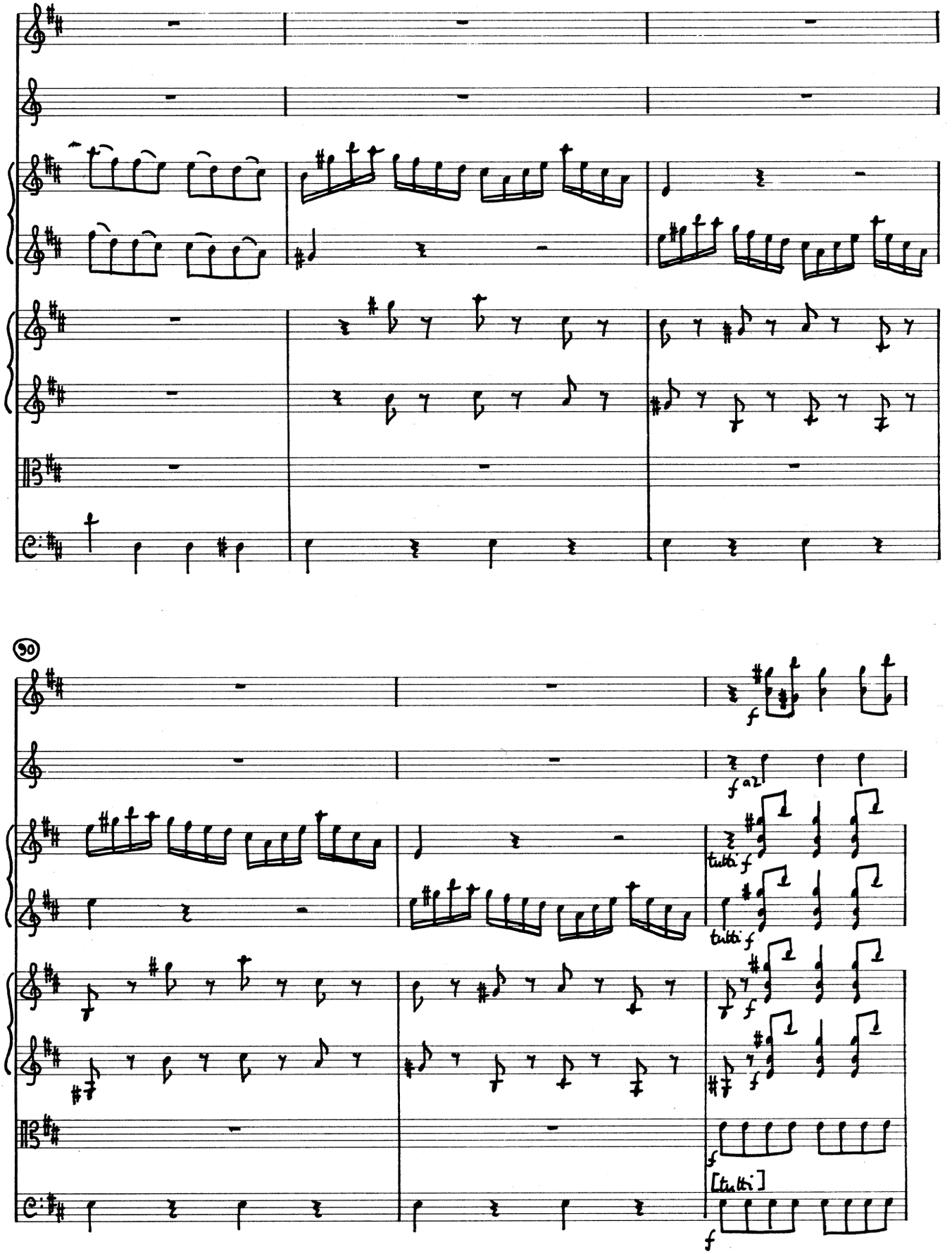
90
f
f a2
tutti f
tutti f
f
f
f
[tutti]
f

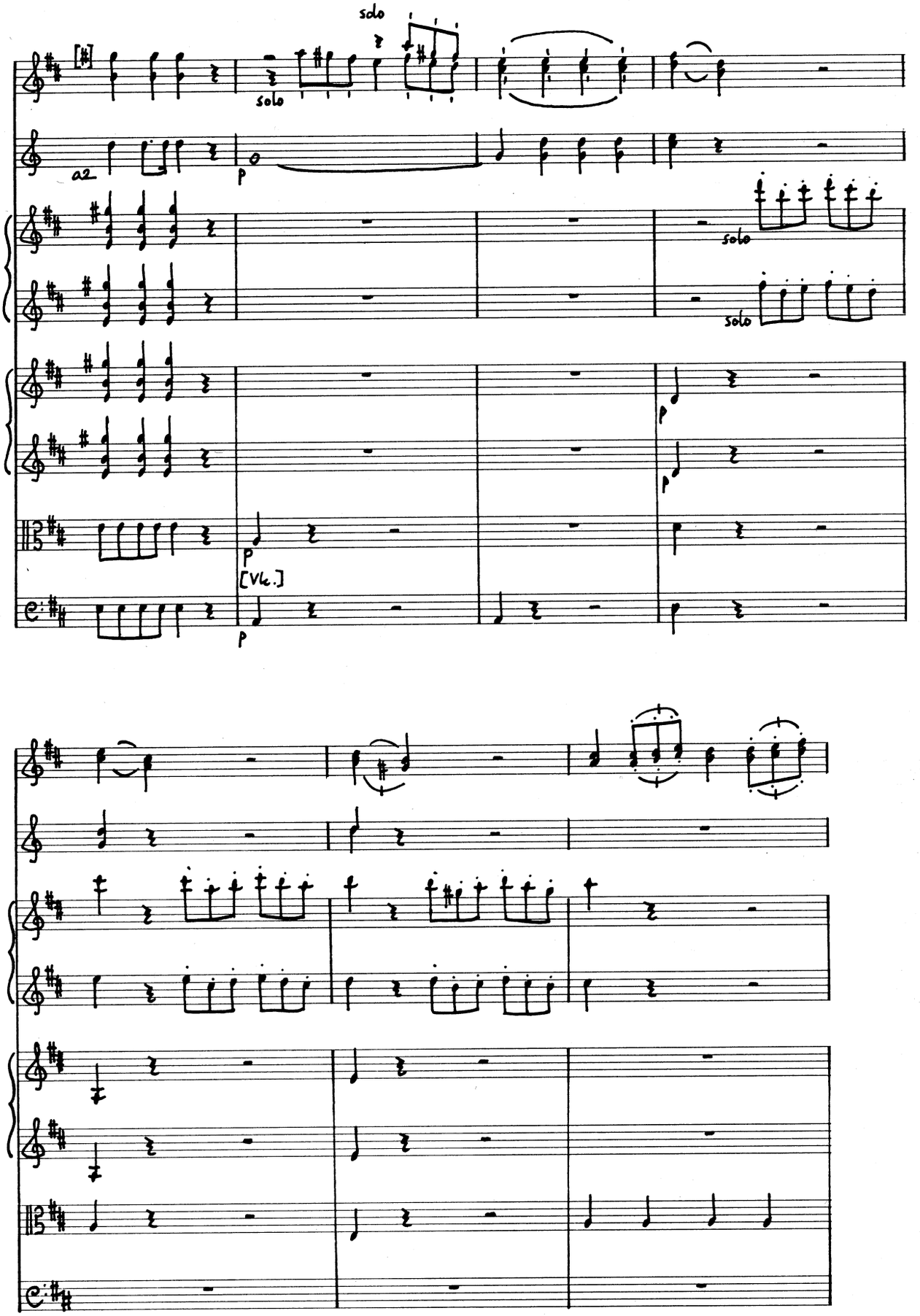
solo
solo
a2
p
solo
solo
p
p
[Vlc.]
p

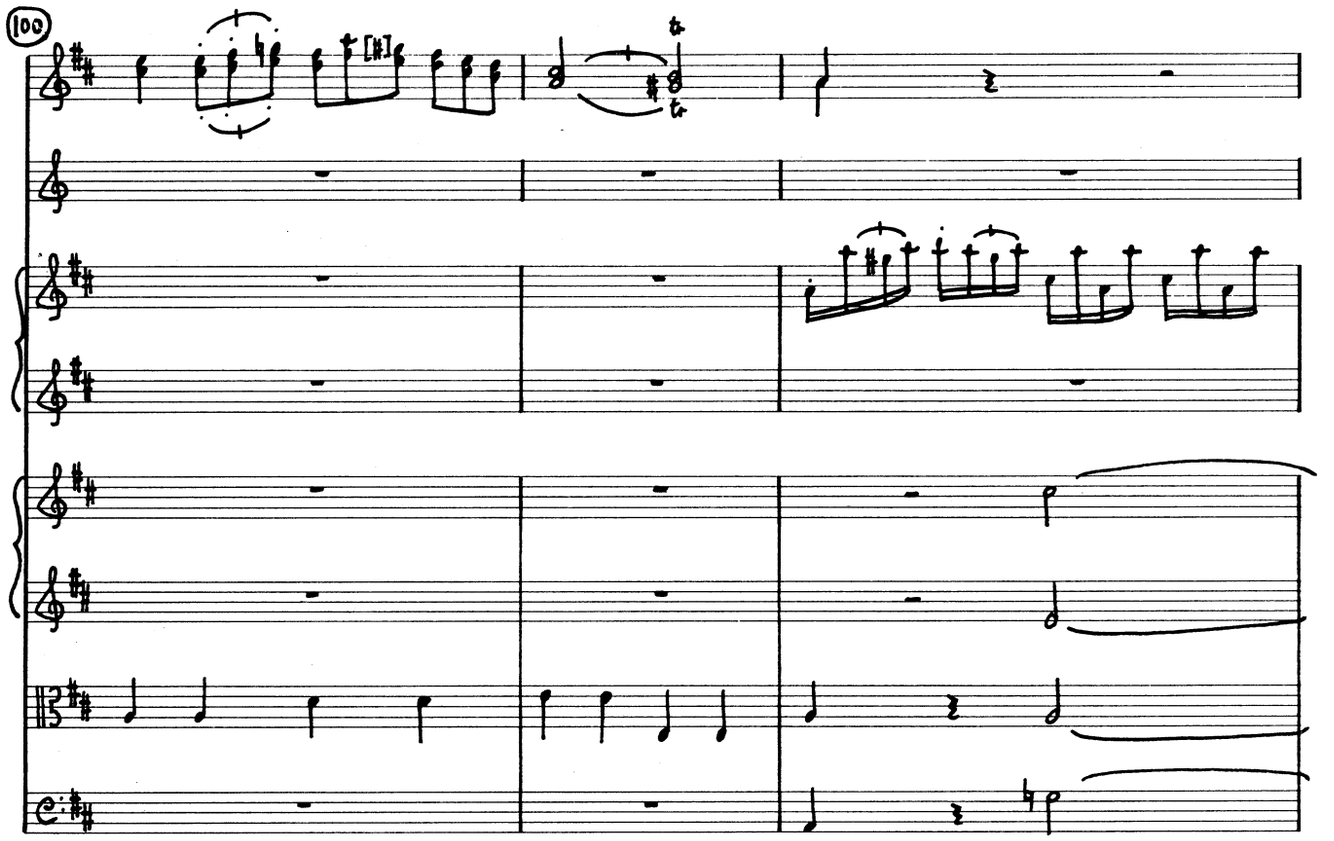
100

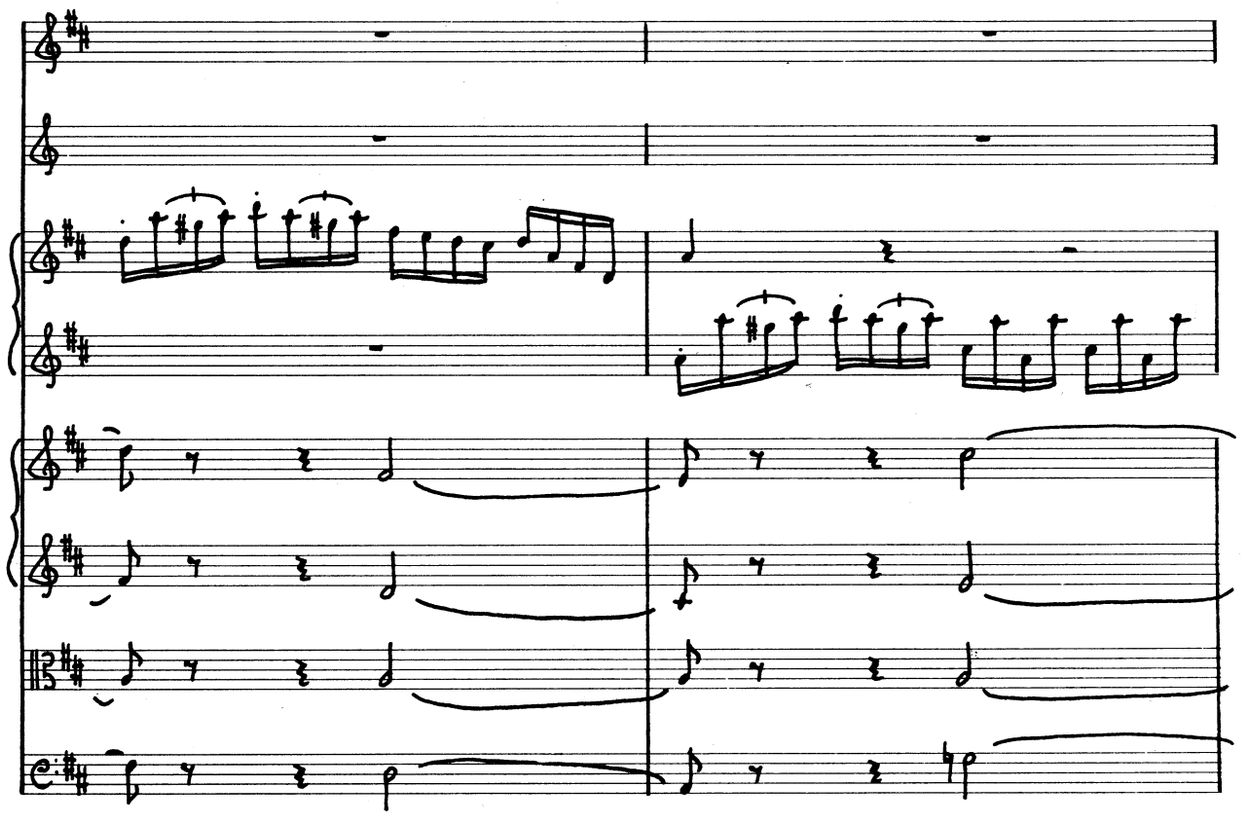

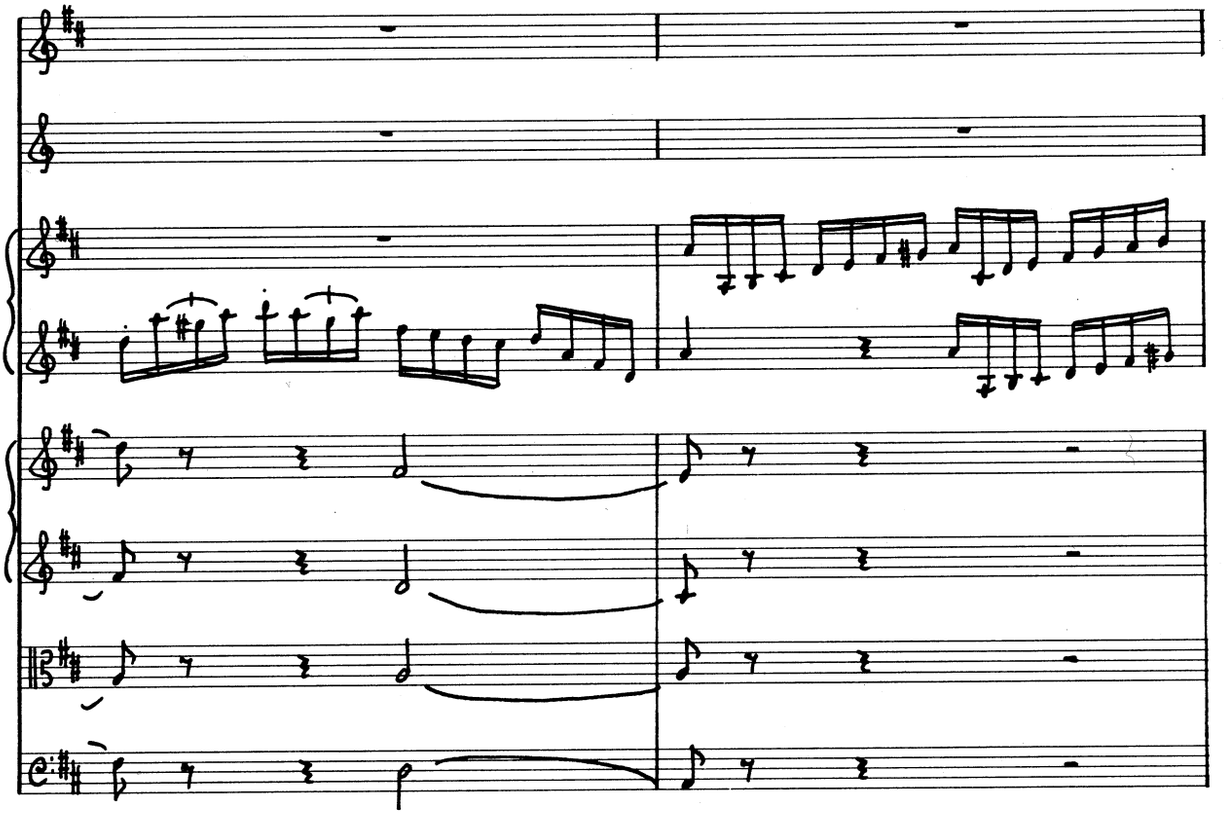

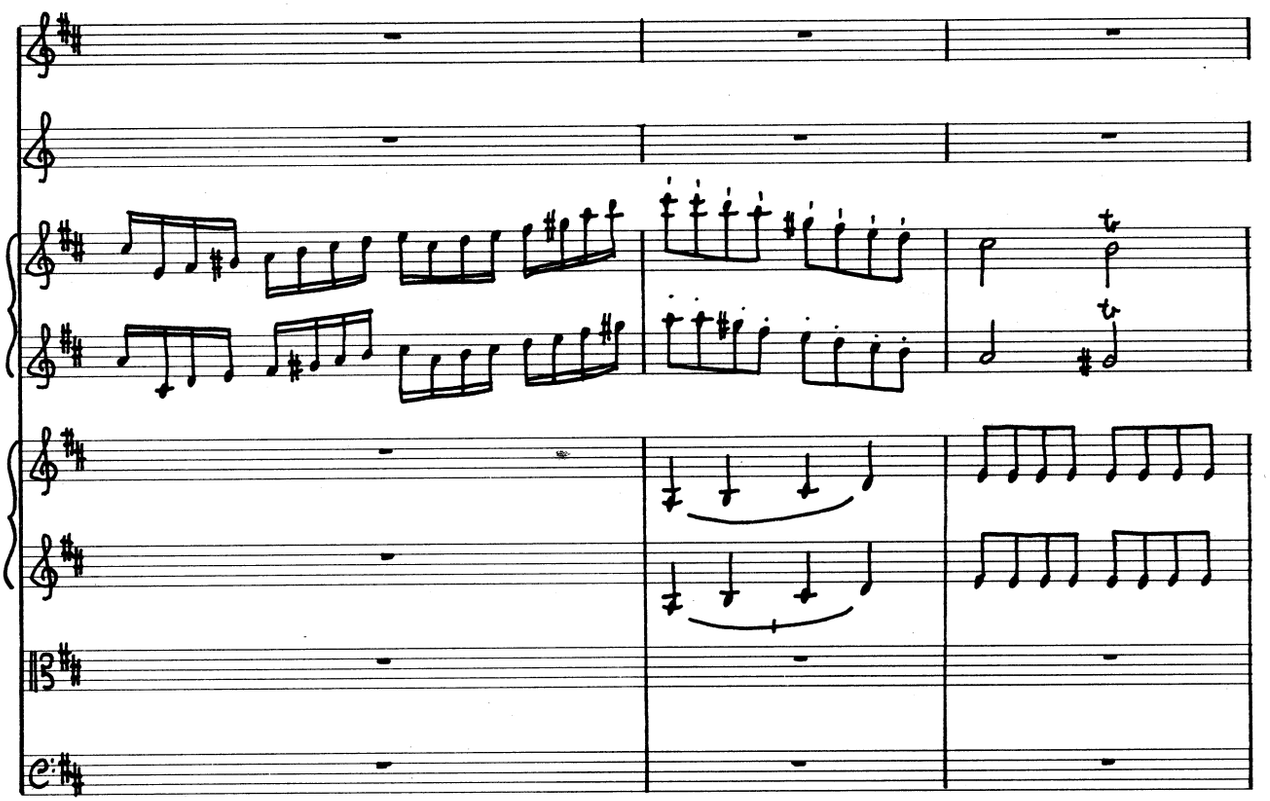

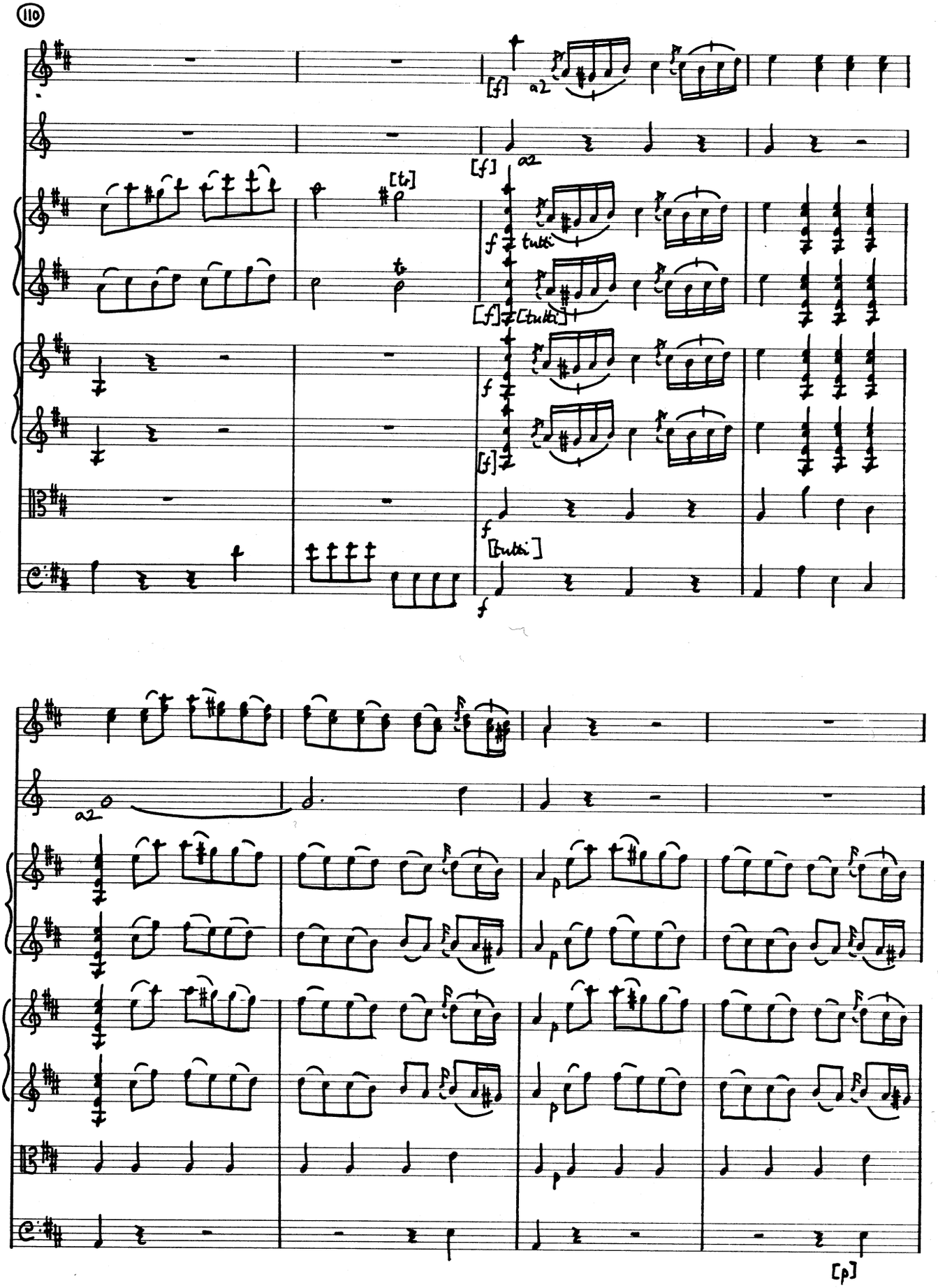
110
[f]
a2
[tr]
tutti
[p]

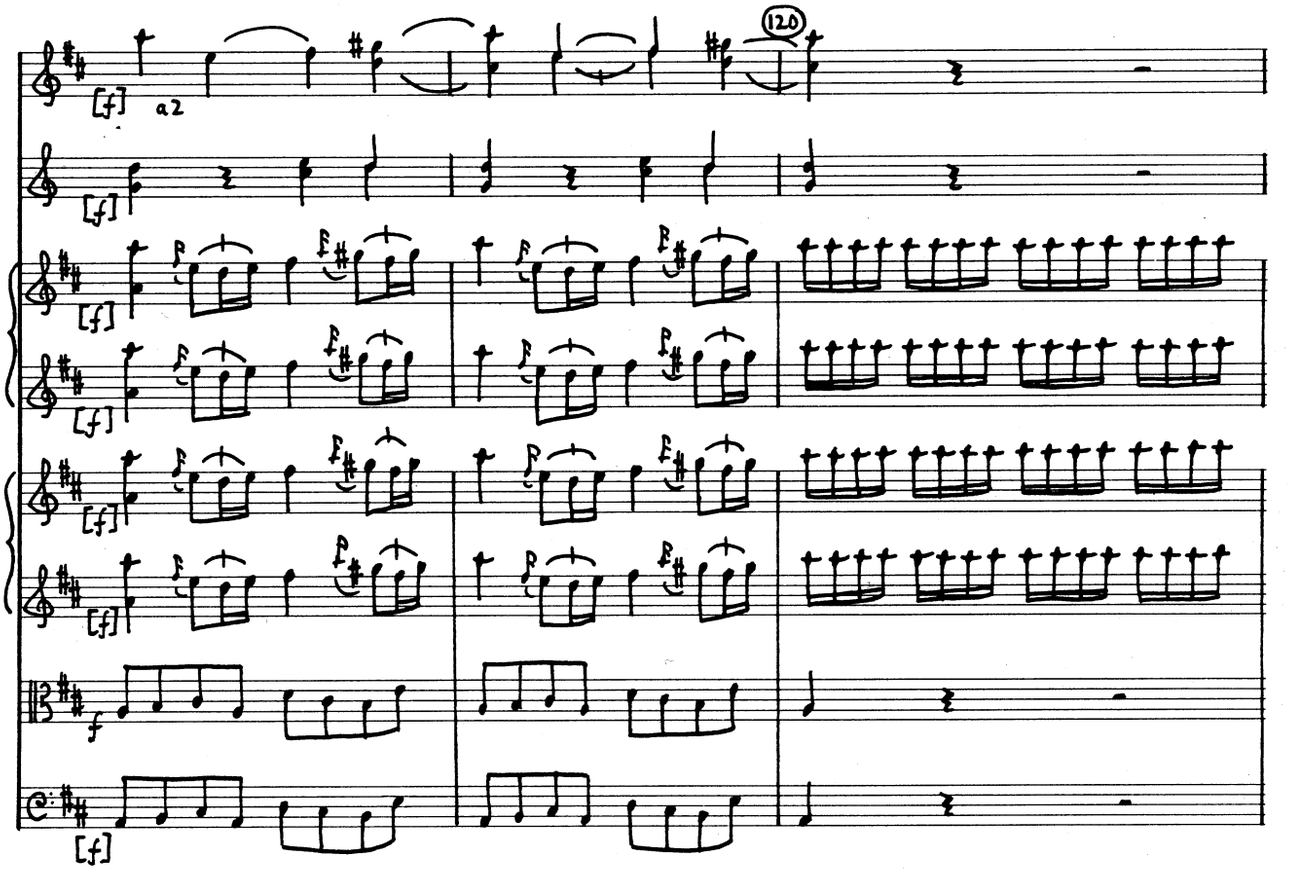
[f]
a2
120
[f]
[f]
[f]
[f]
[f]
f
[f]

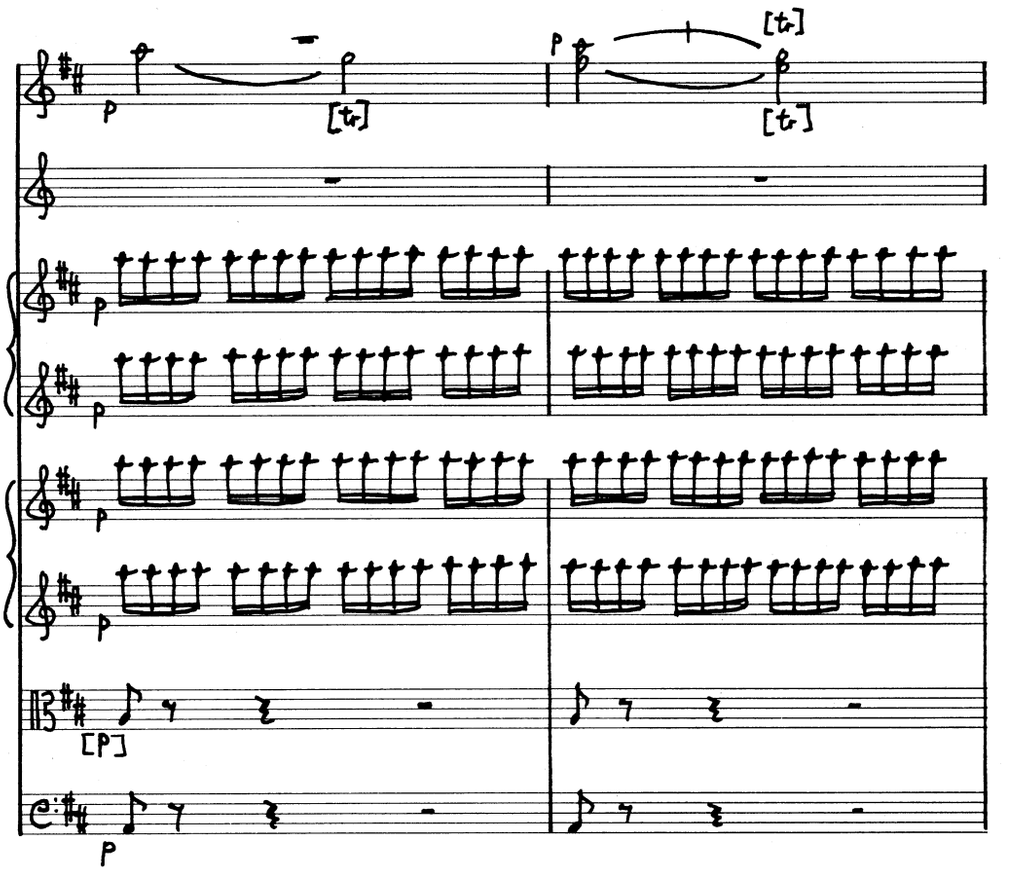
p
[tr]
p
[tr]
[tr]
p
p
p
p
[P]
p

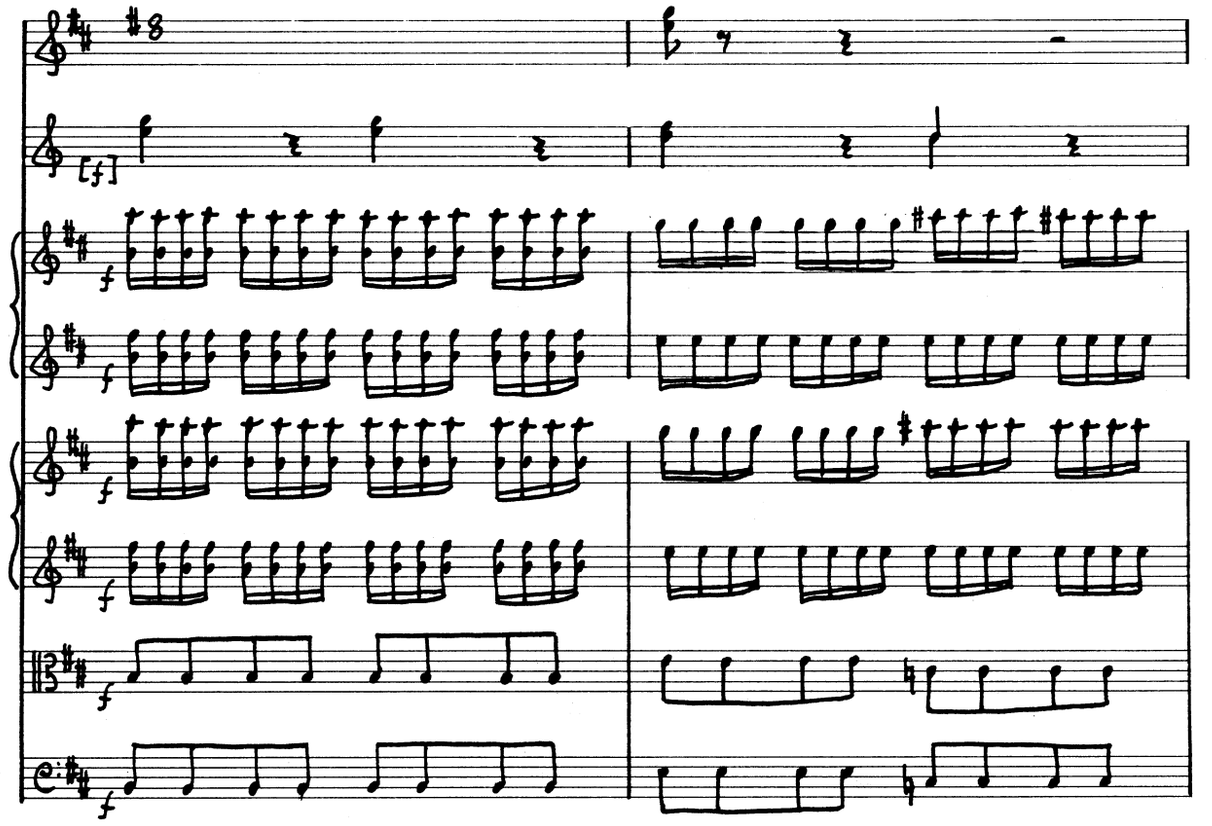
[f]
f
f
f
f
f

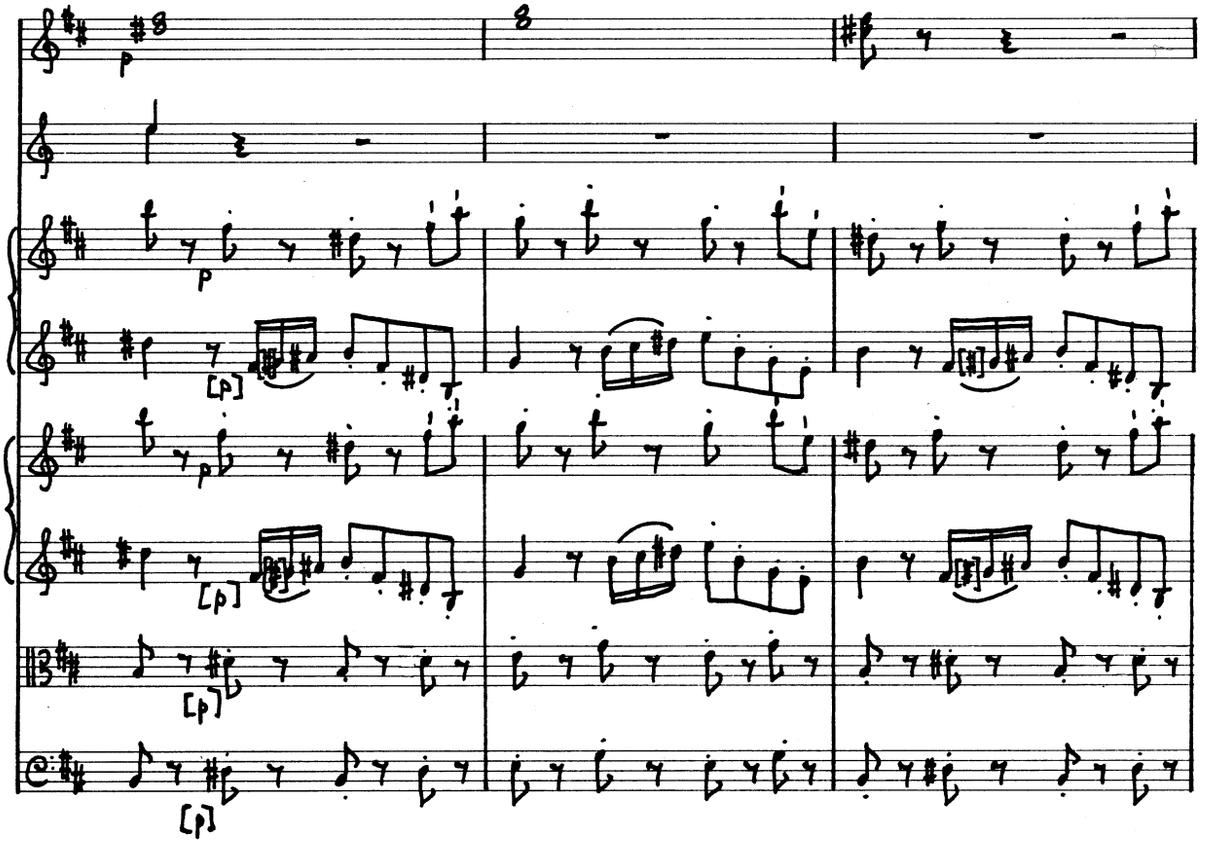
p
p
[p]
[p]
[p]
[p]

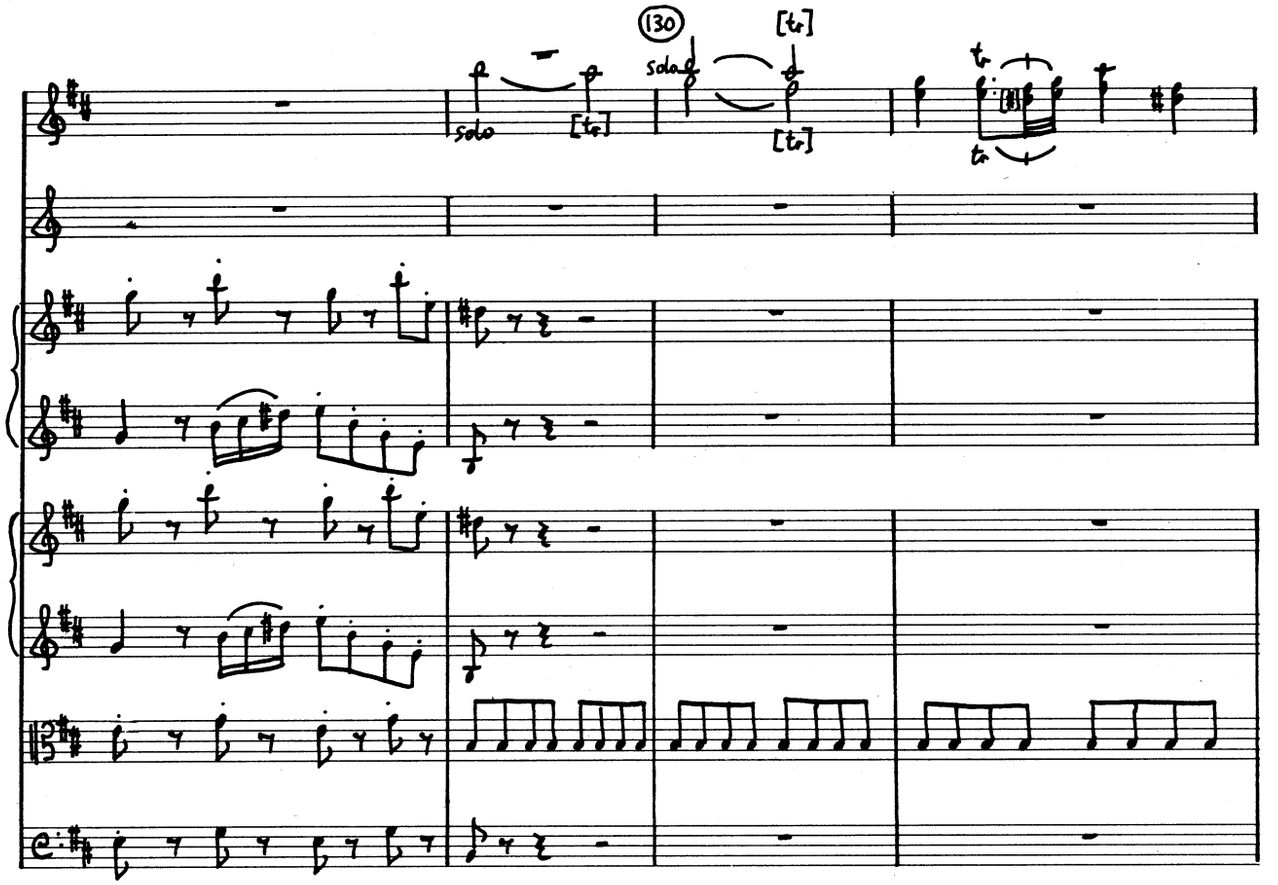
130
solo
[tr]
solo
[tr]
[tr]
tr
tr

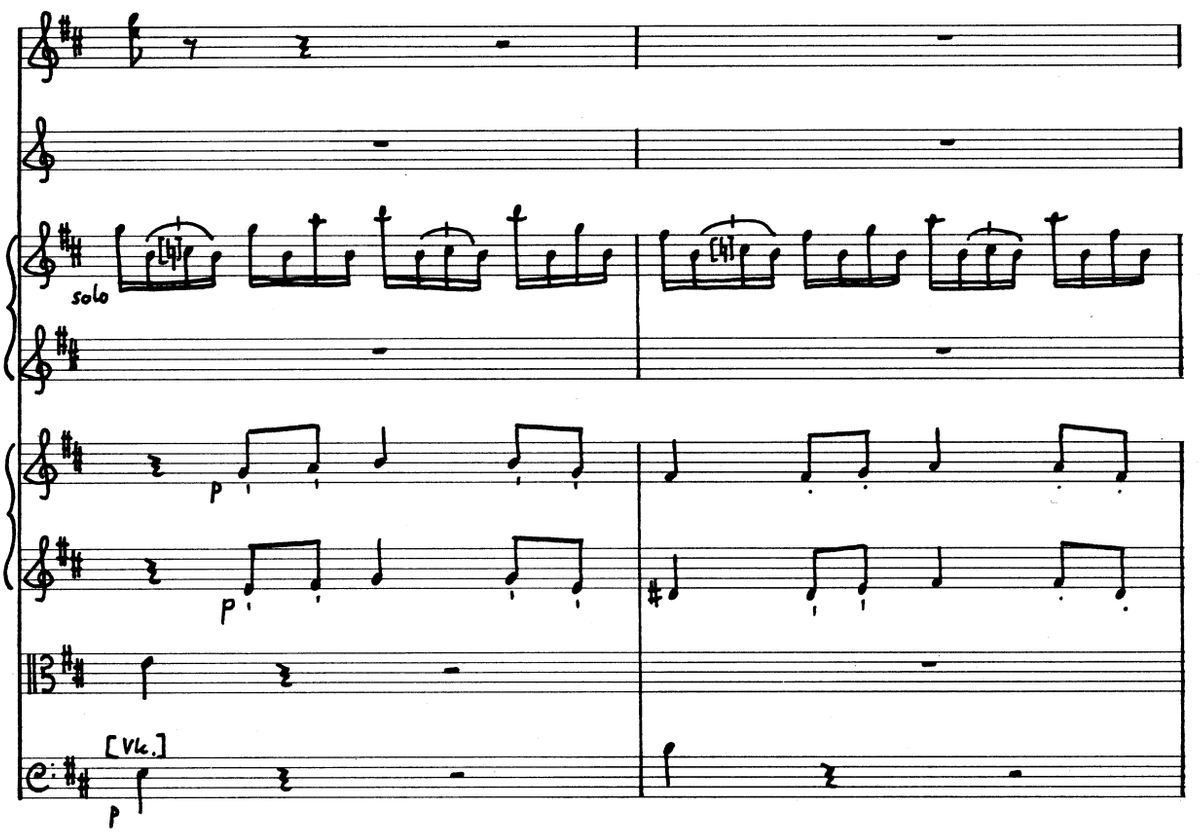
solo
p
p
[Vlc.]
p

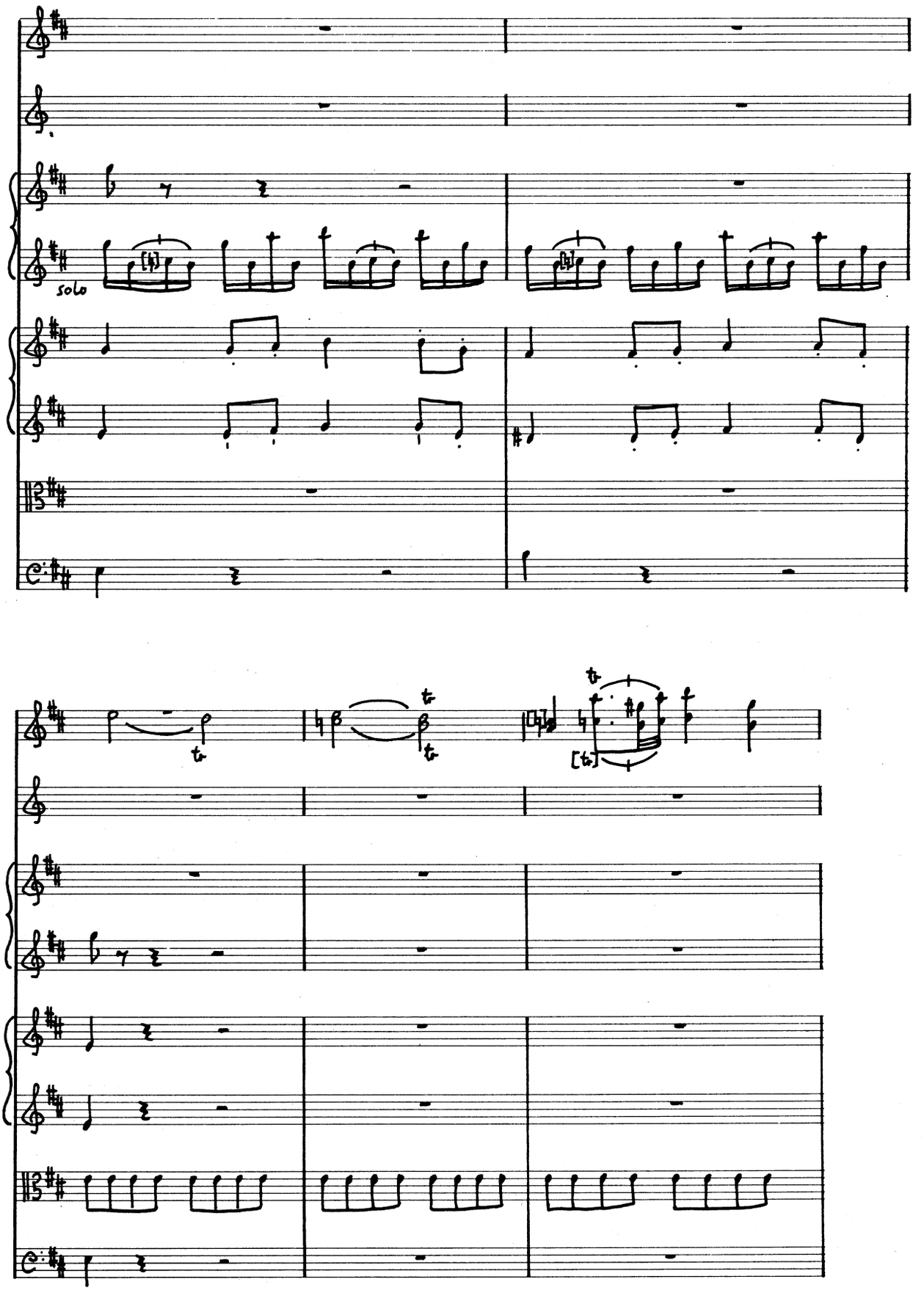
solo

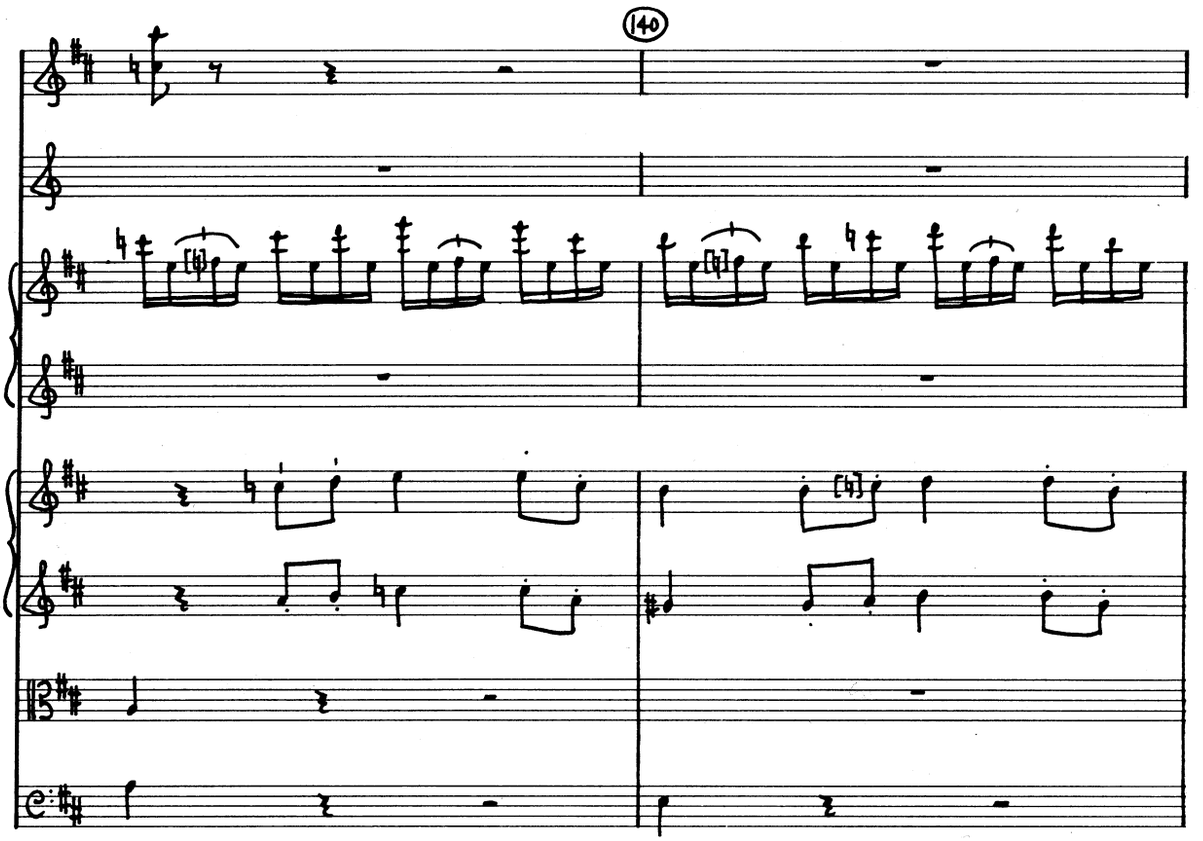
140

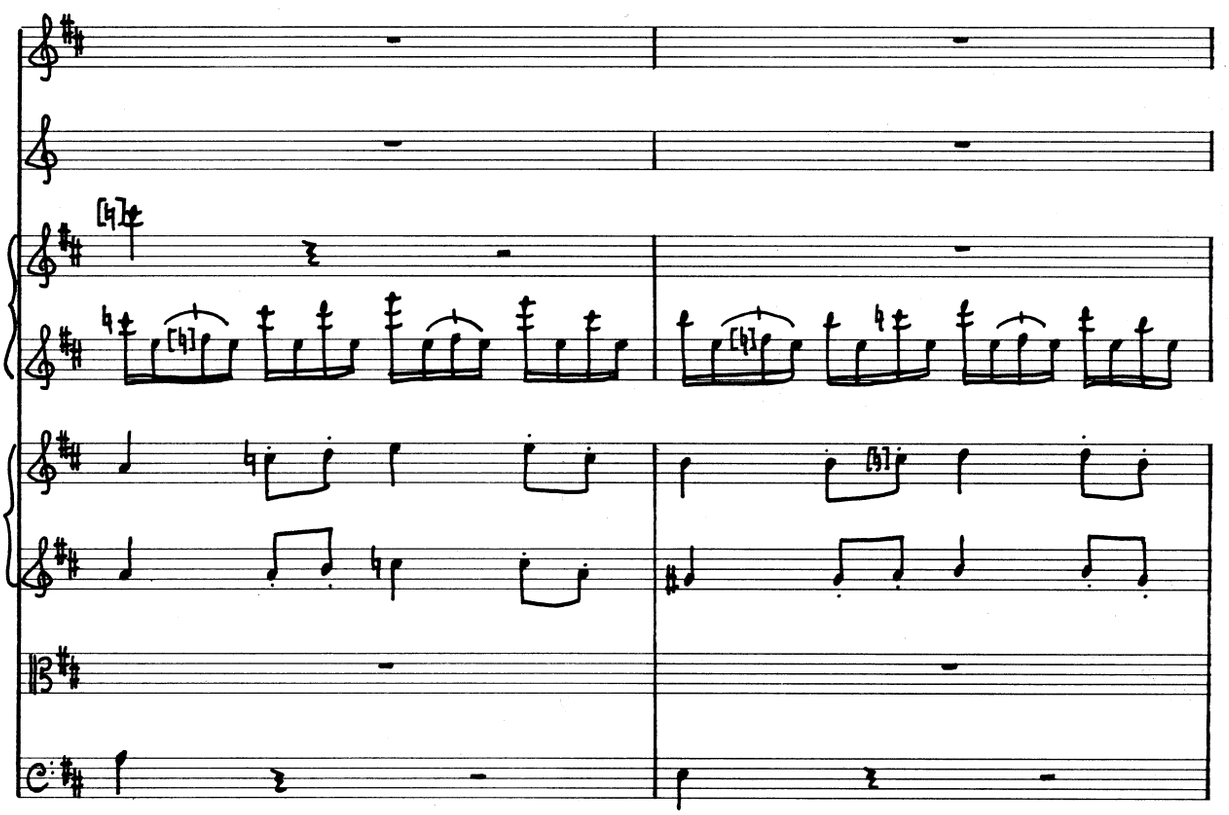

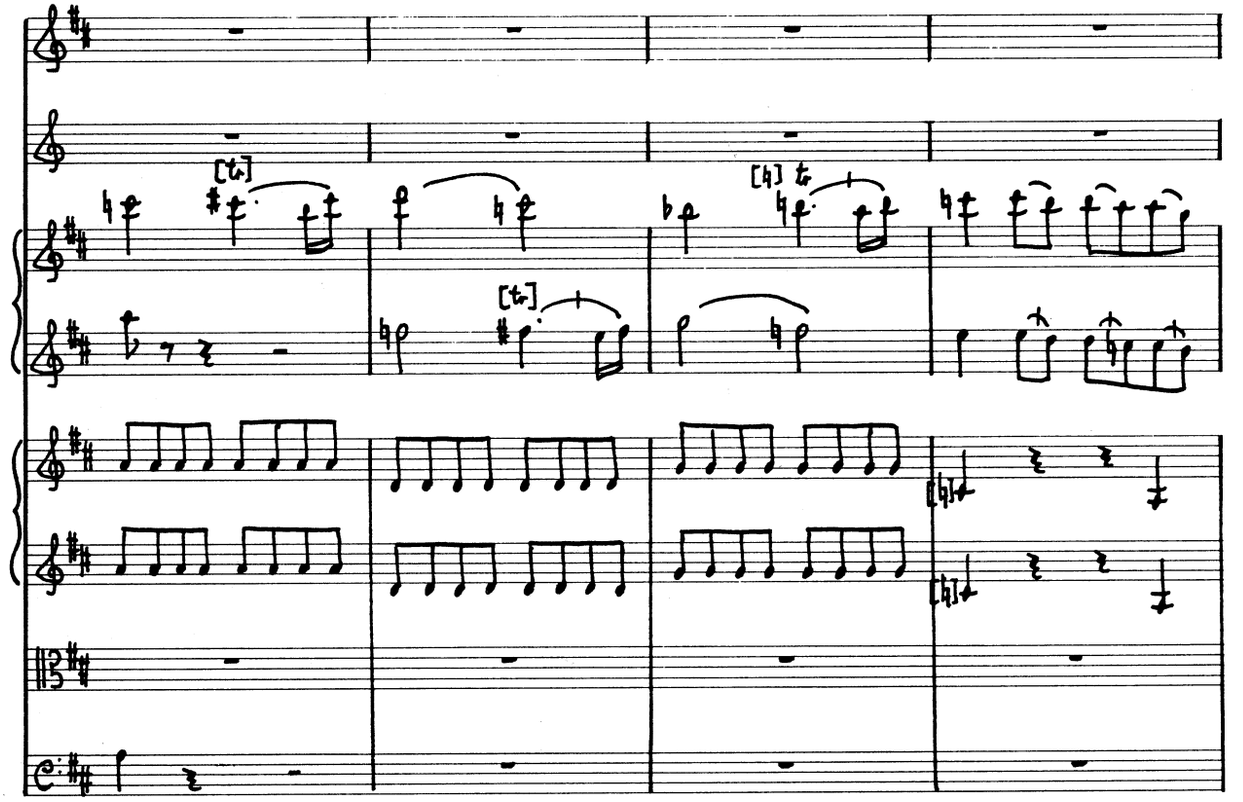

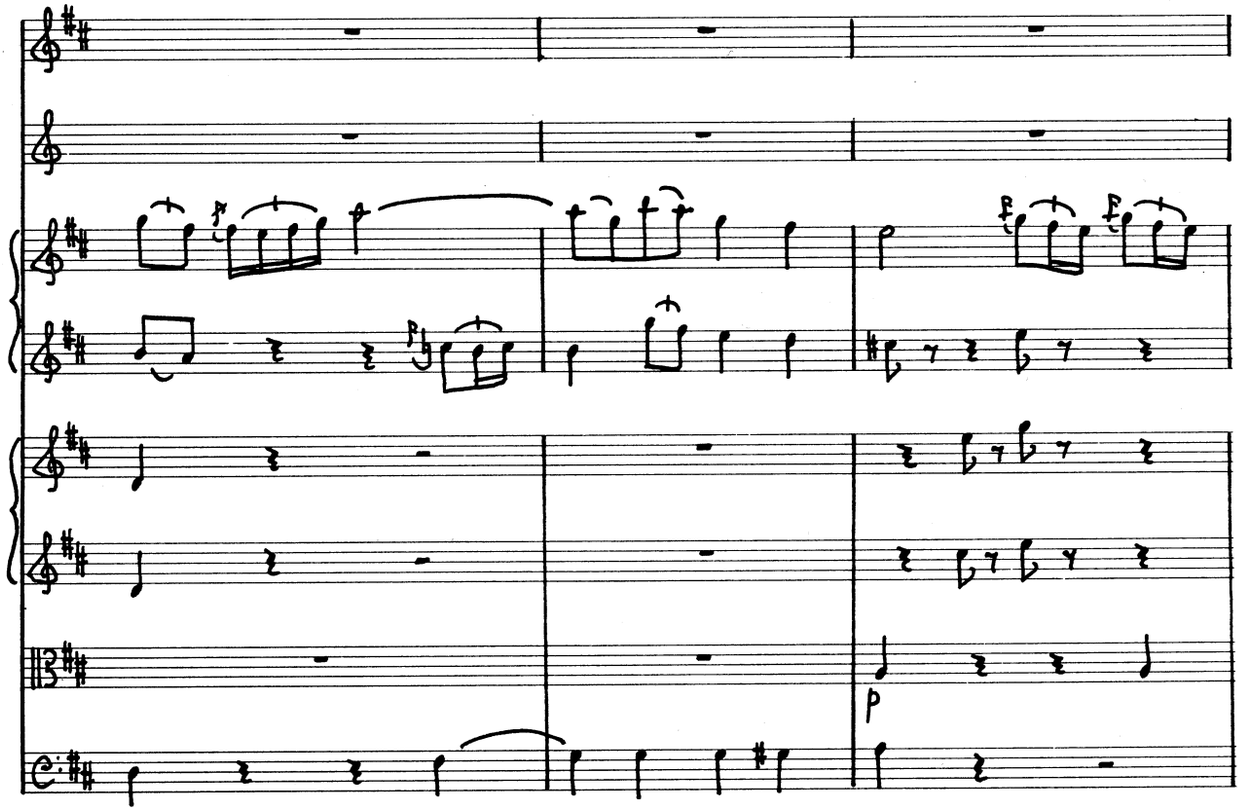
p

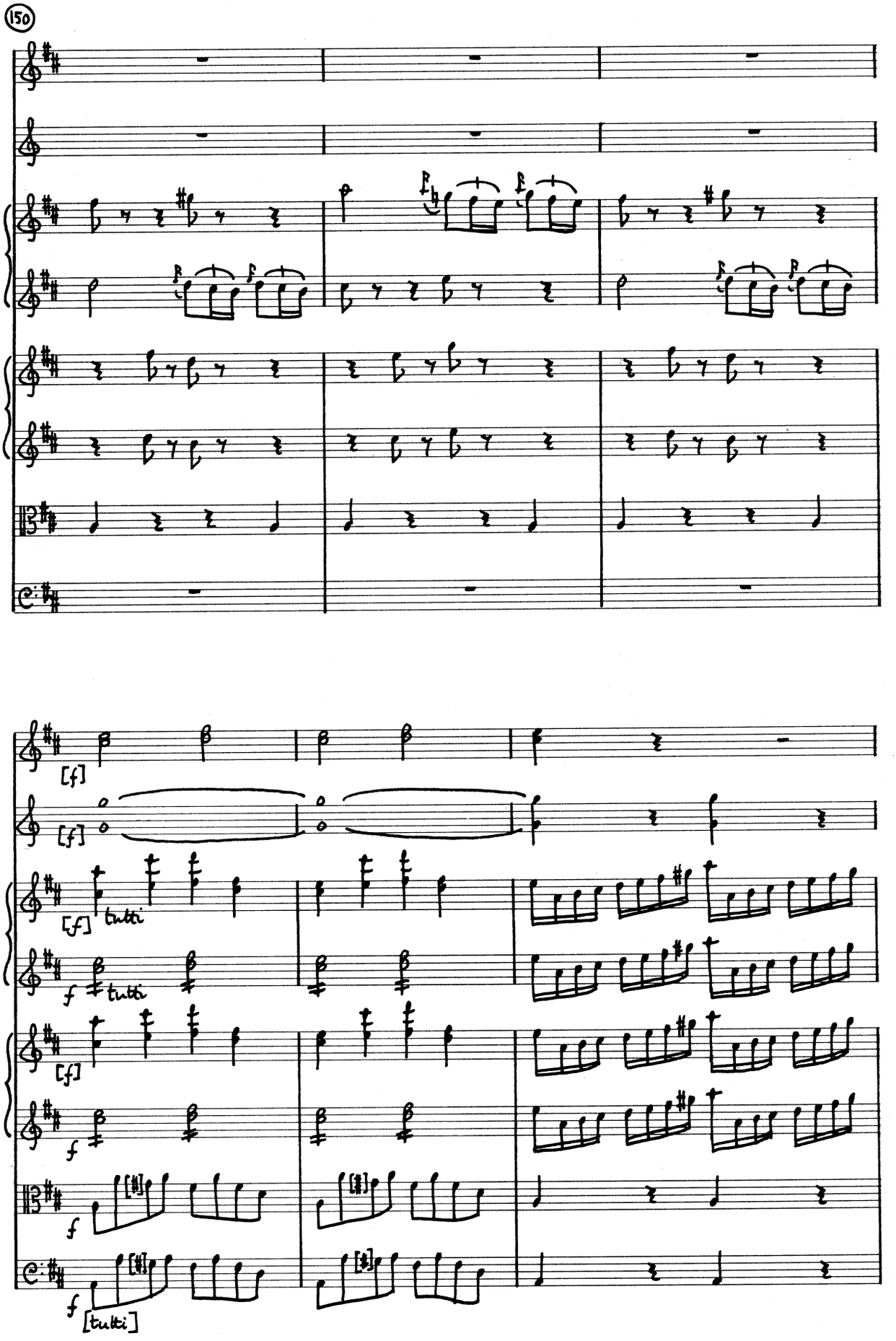
150
[f]
[f]
[f]
tutti
f
tutti
[f]
f
f
[tutti]

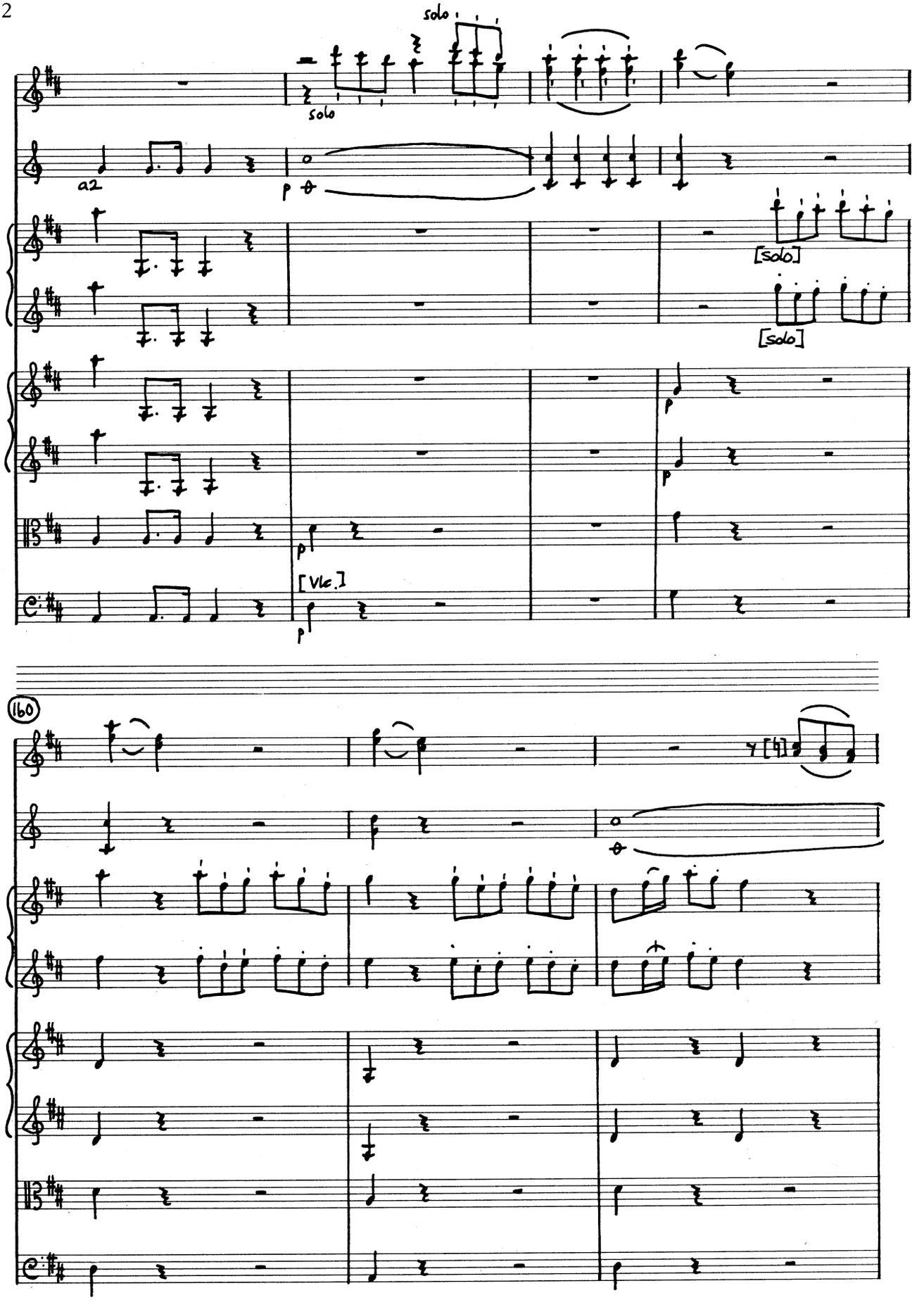
solo
solo
a2
p
[solo]
[solo]
p
p
p
[Vlc.]
p
160

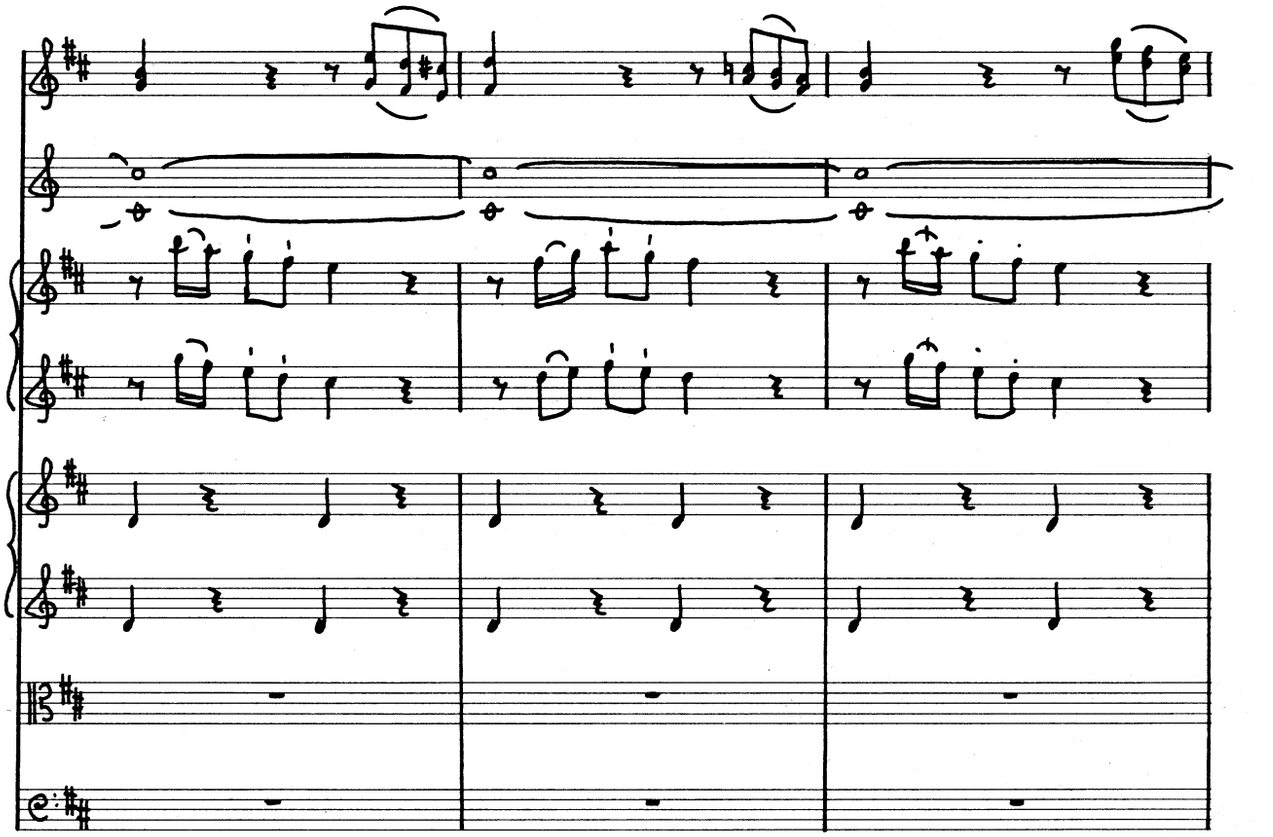

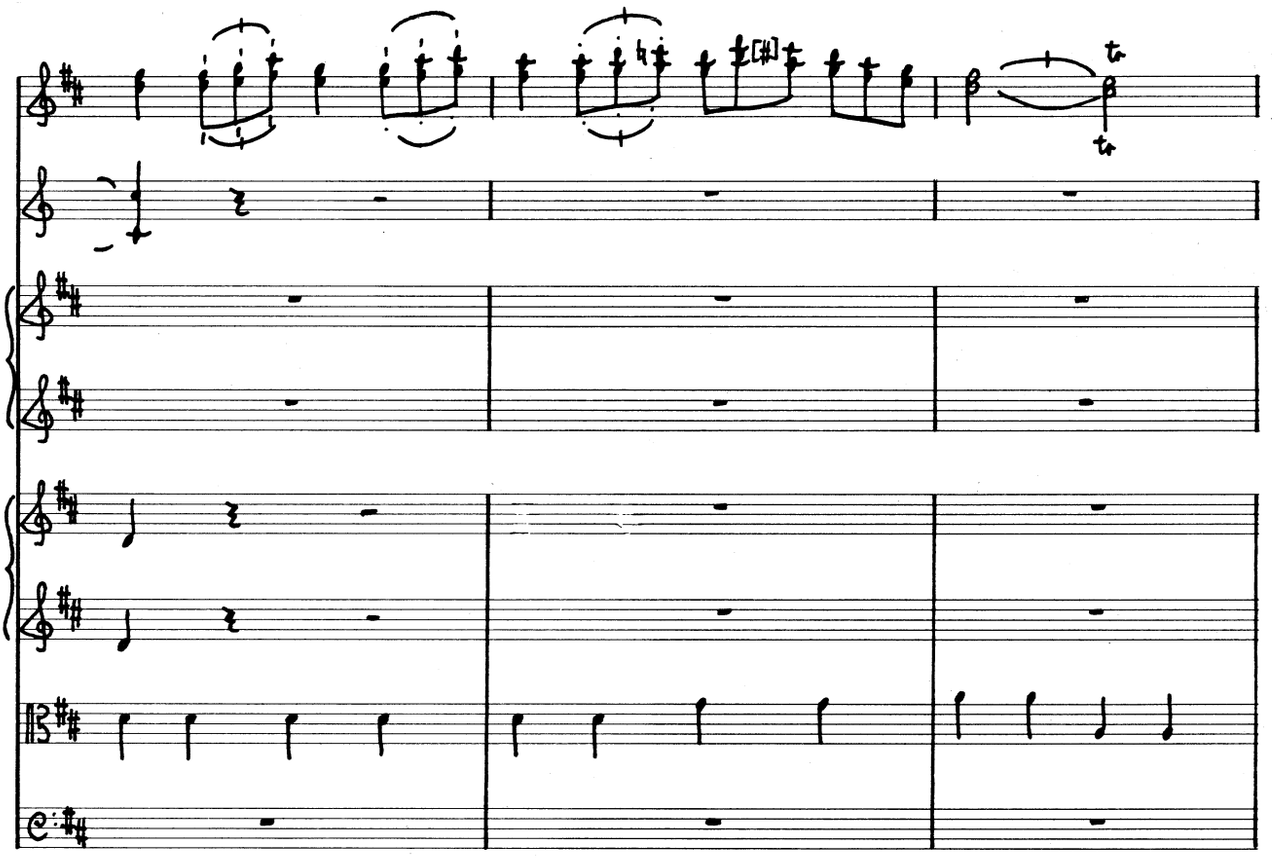

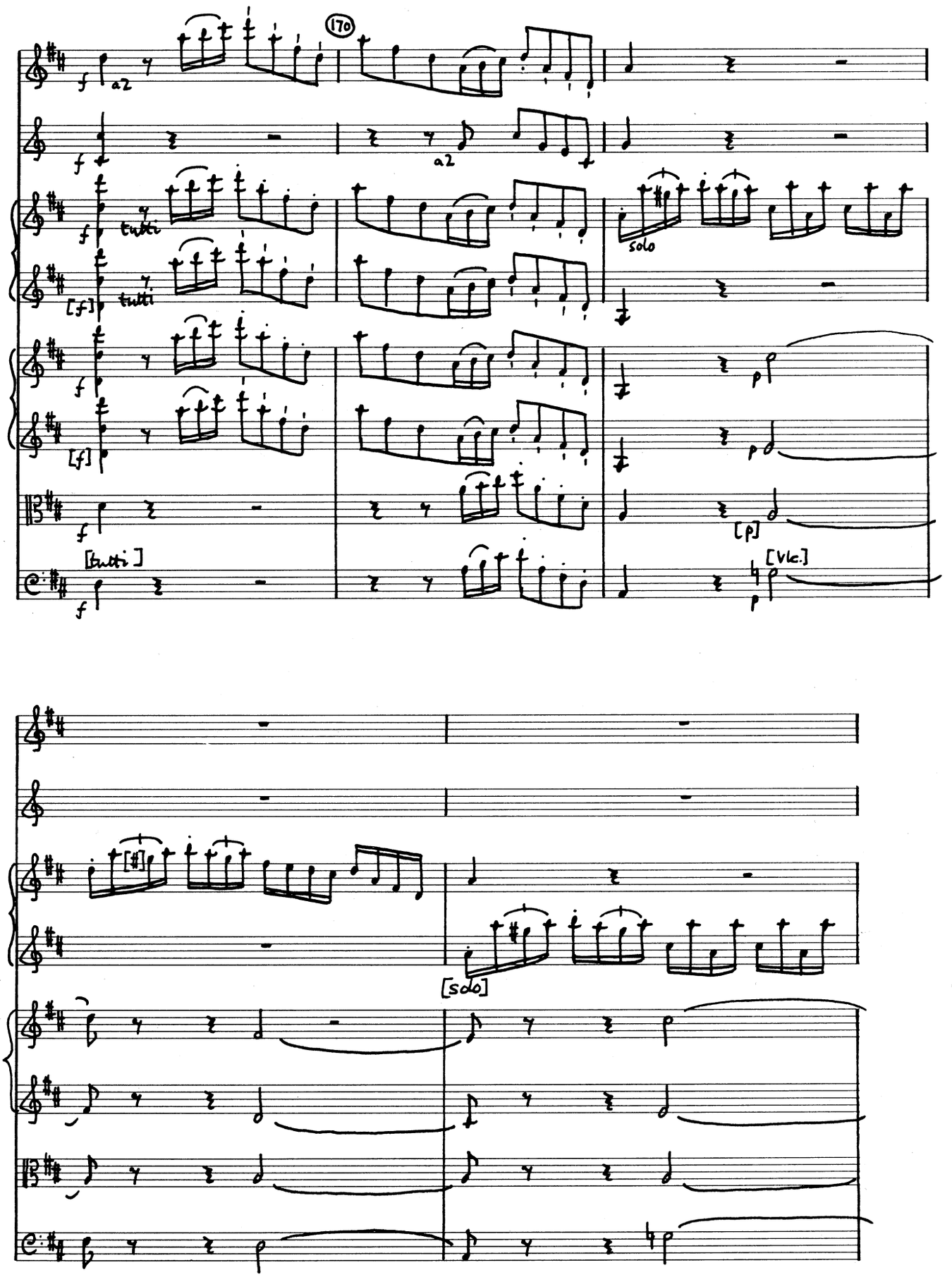
170
a2
a2
tutti
tutti
solo
[tutti]
[vlc.]
[solo]

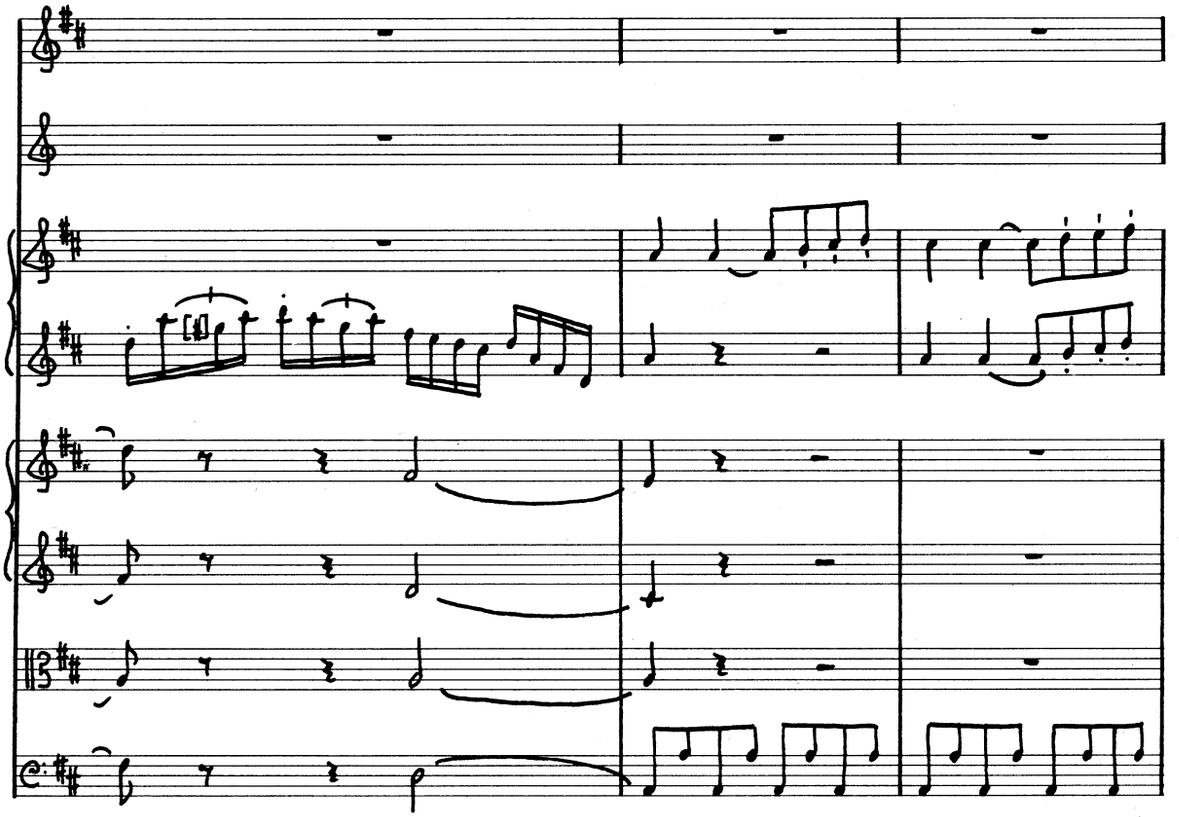

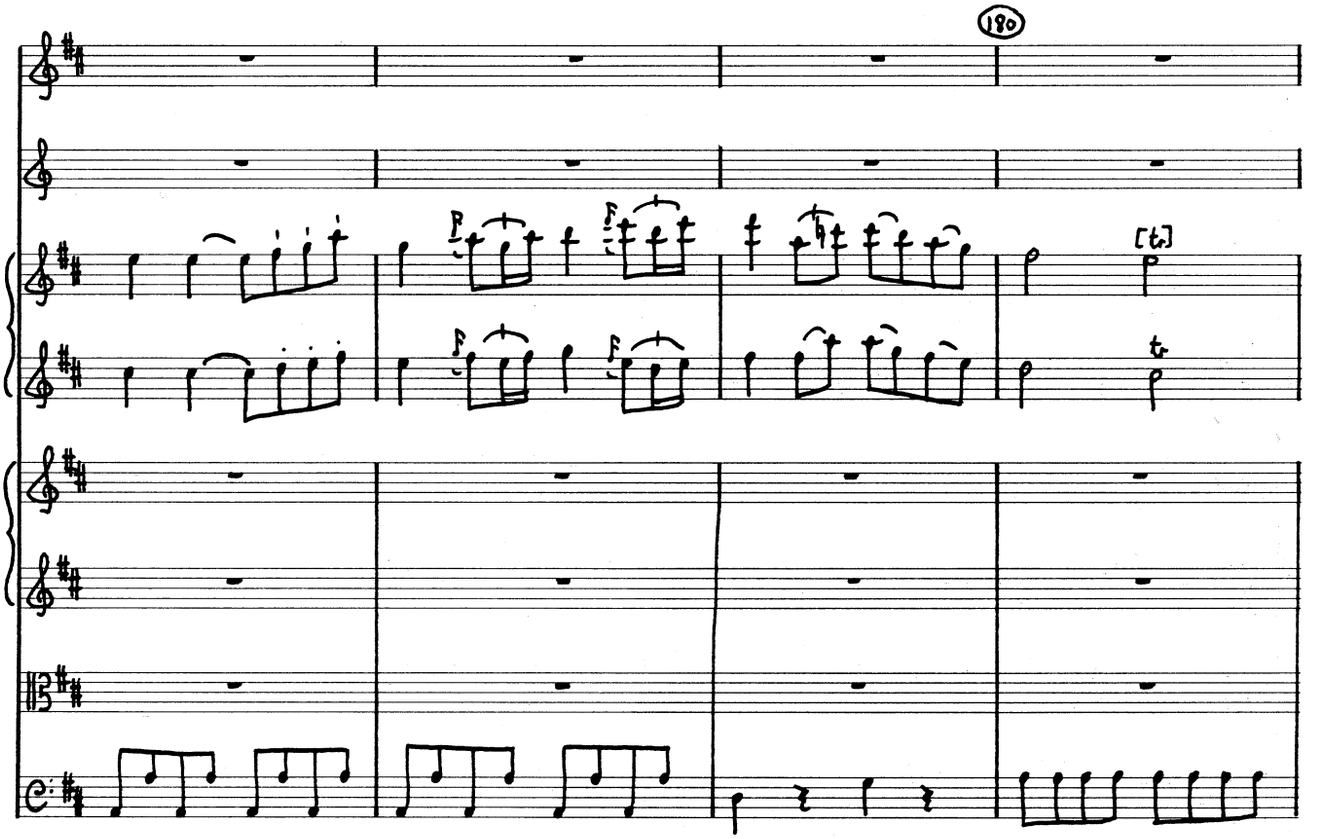
180

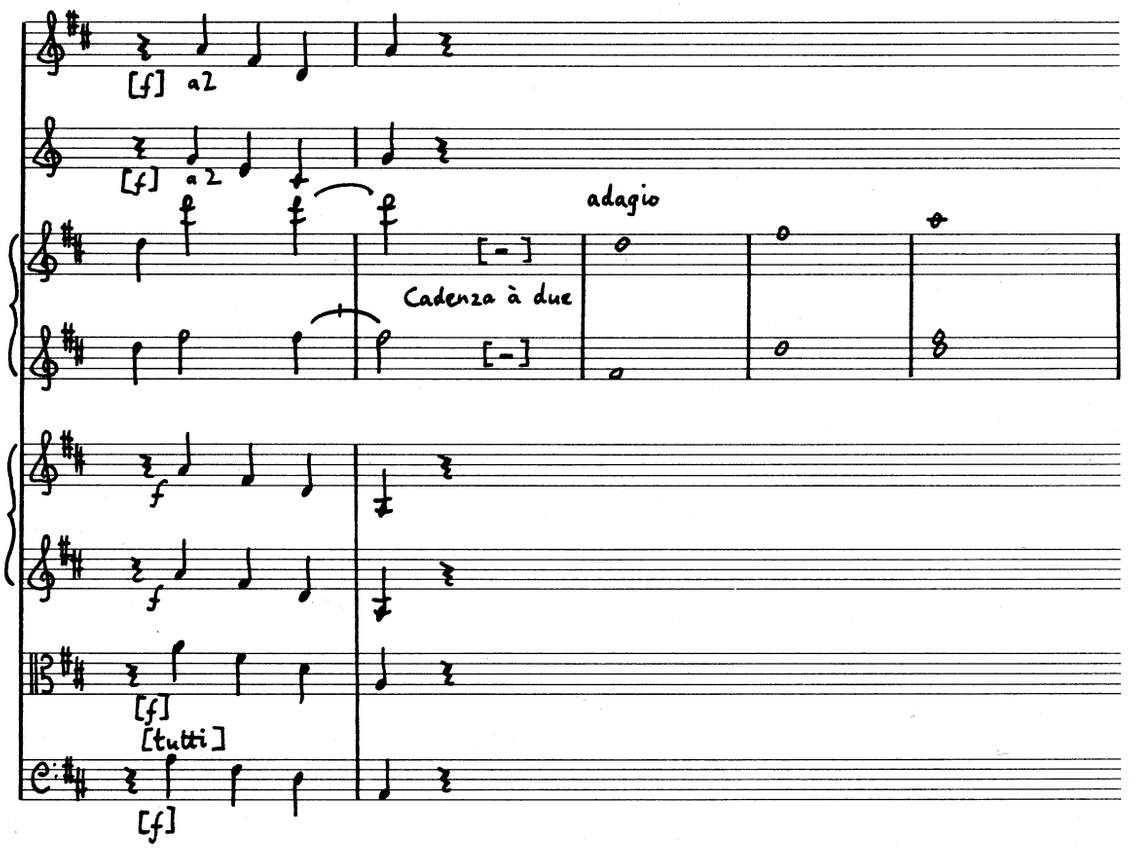
[f] a2
[f] a2
adagio
[-]
Cadenza à due
[-]
f
f
[f]
[tutti]
[f]

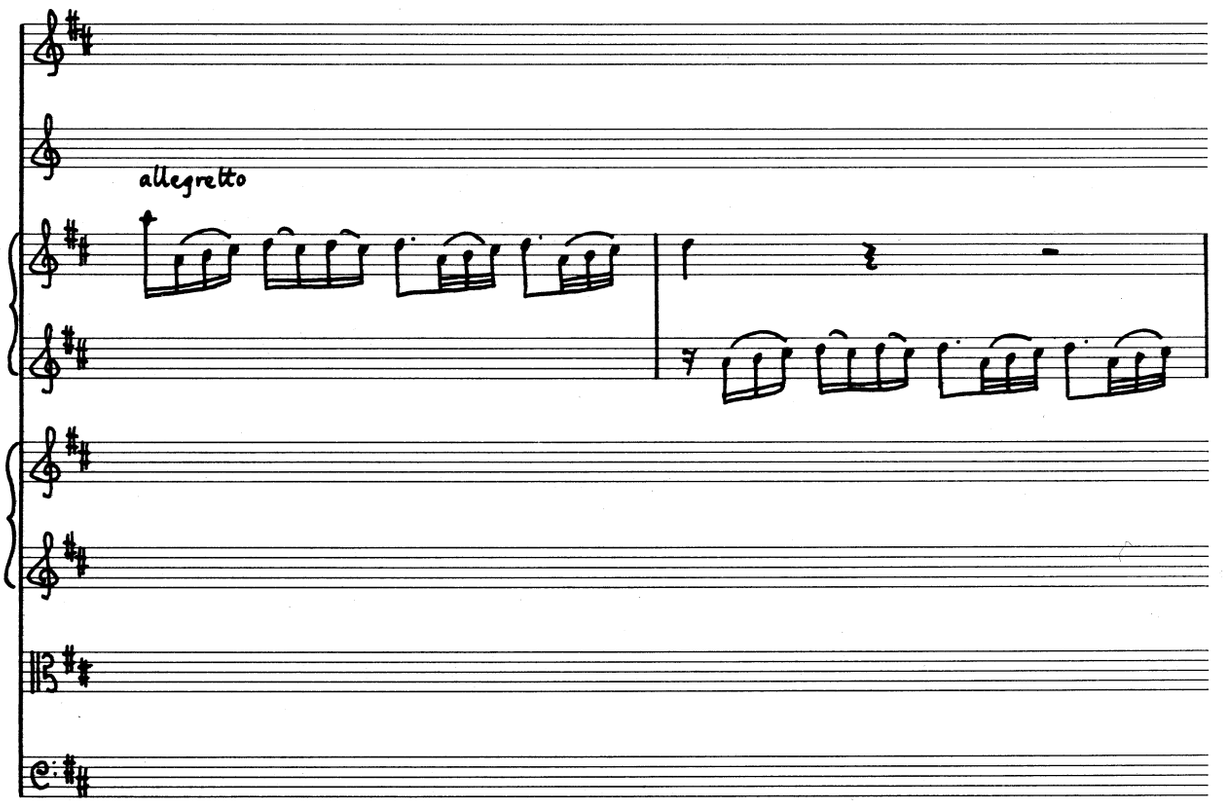
allegretto

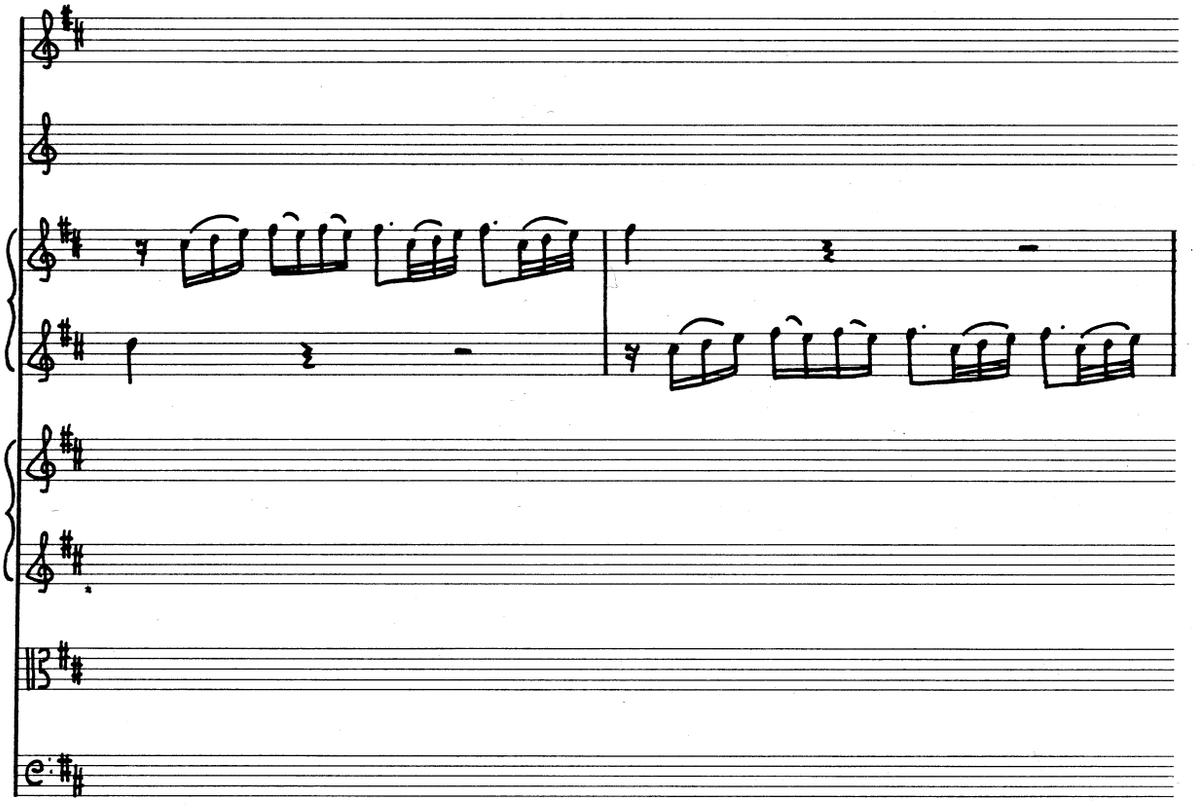

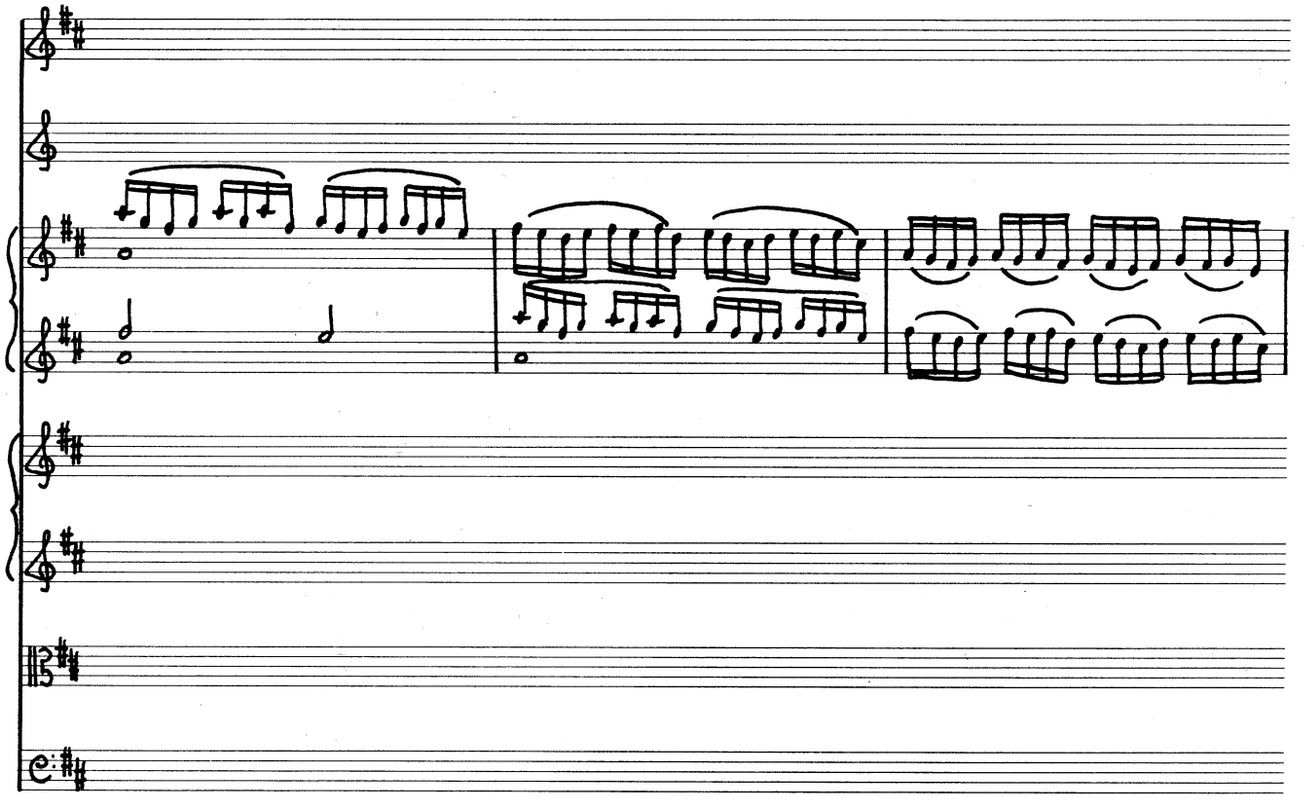

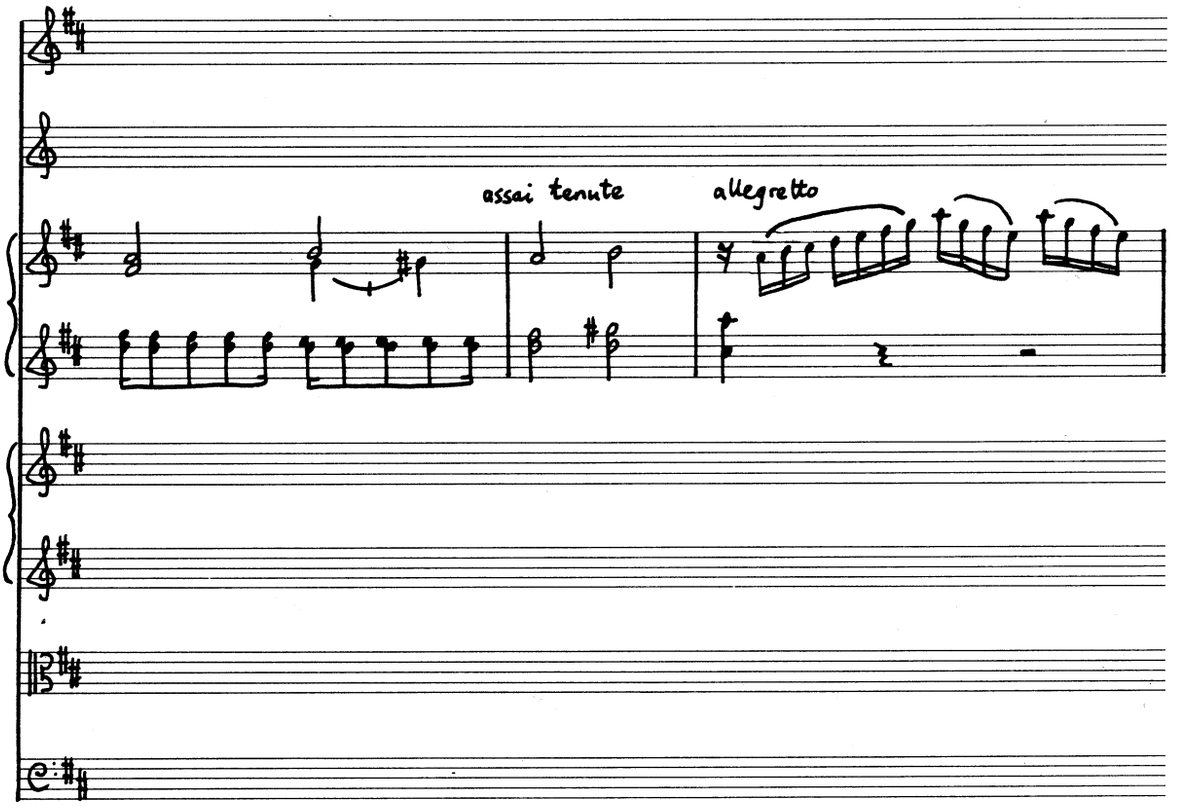
assai tenute
allegretto

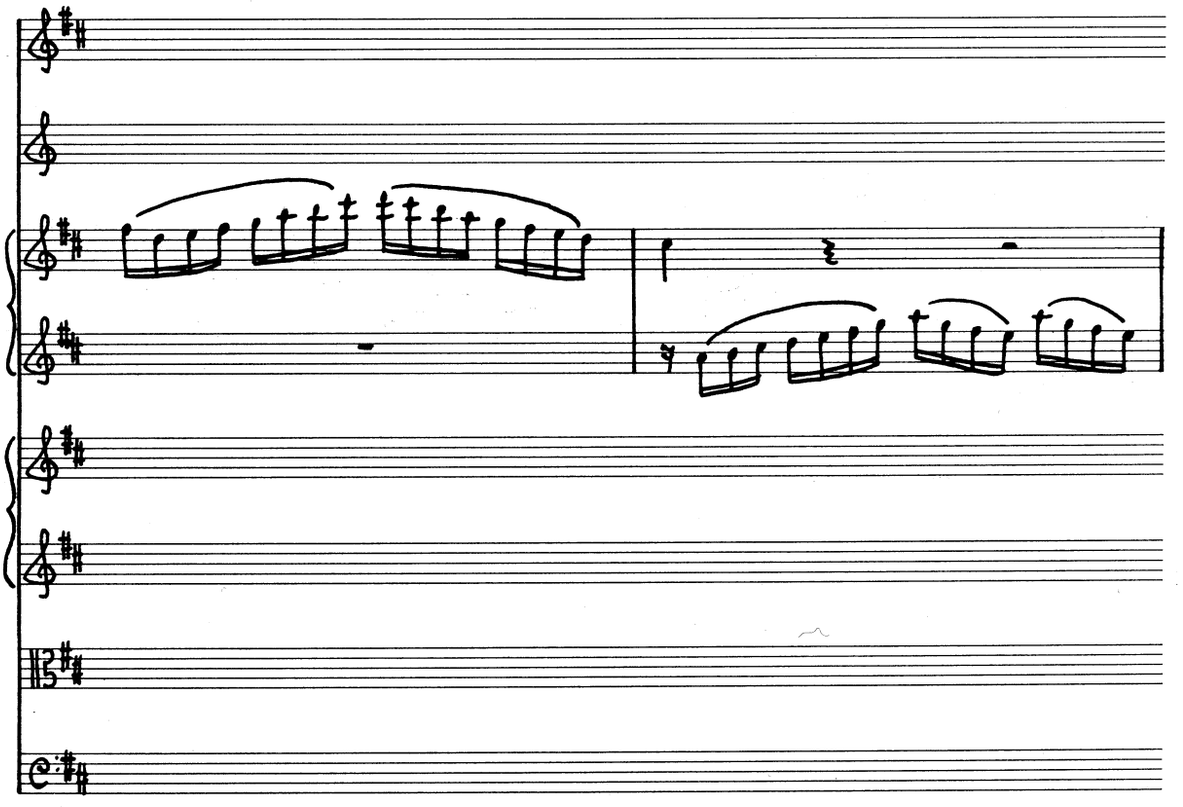

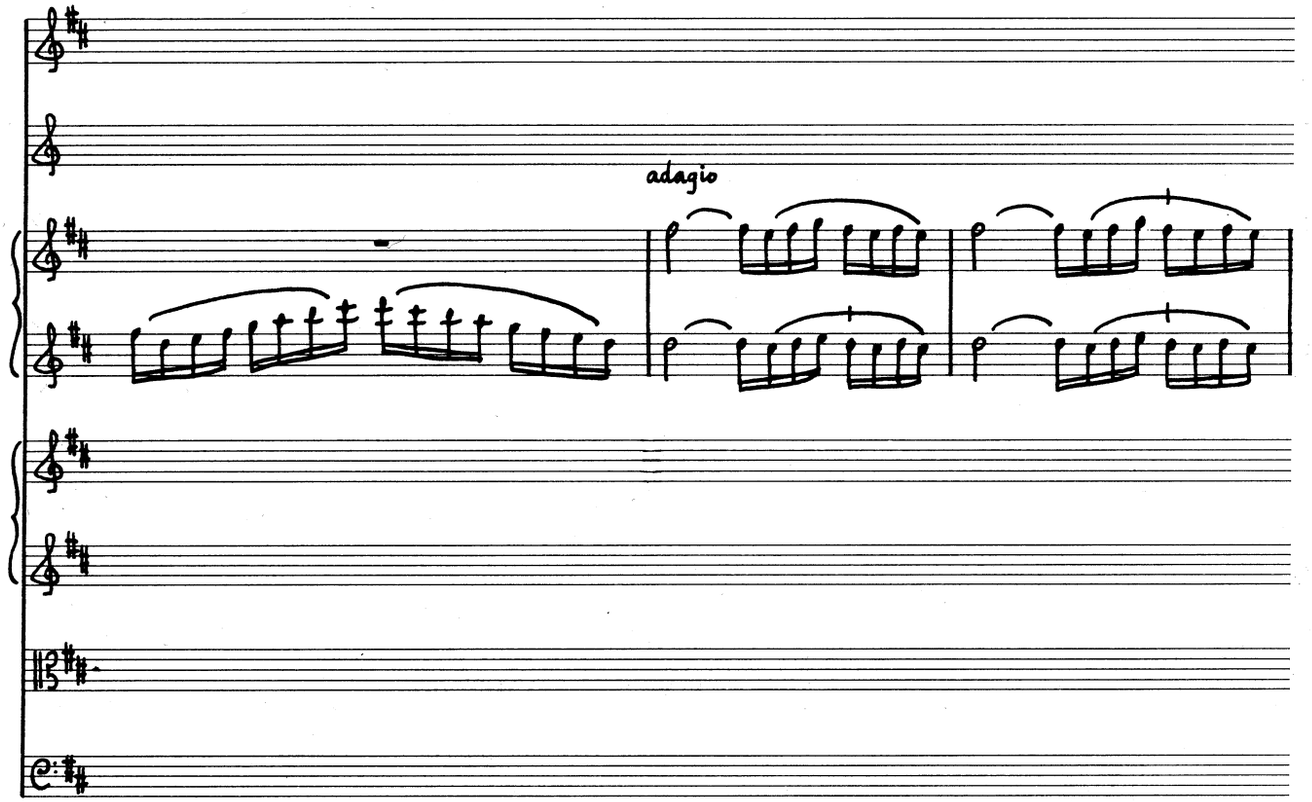
adagio

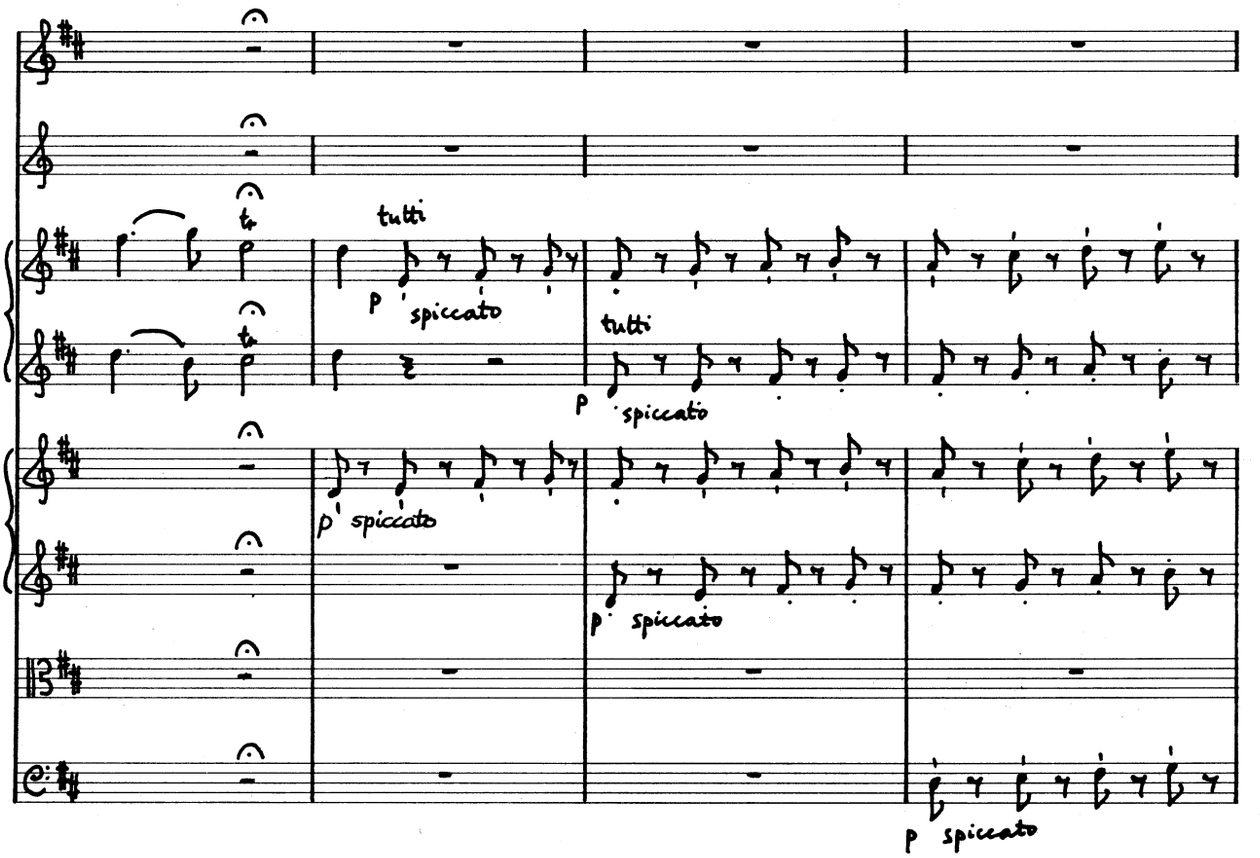
tutti
p spiccato
tutti
p spiccato
p spiccato
p spiccato
p spiccato

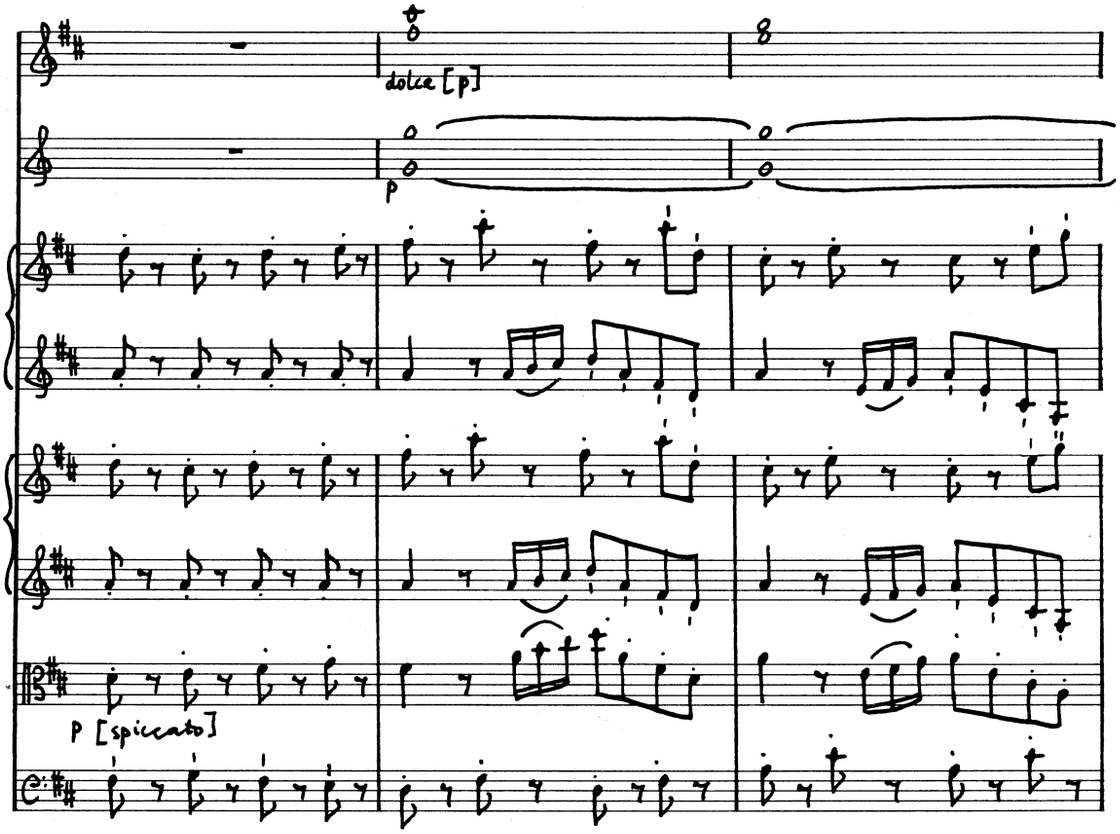
dolce [p]
p
p [spiccato]

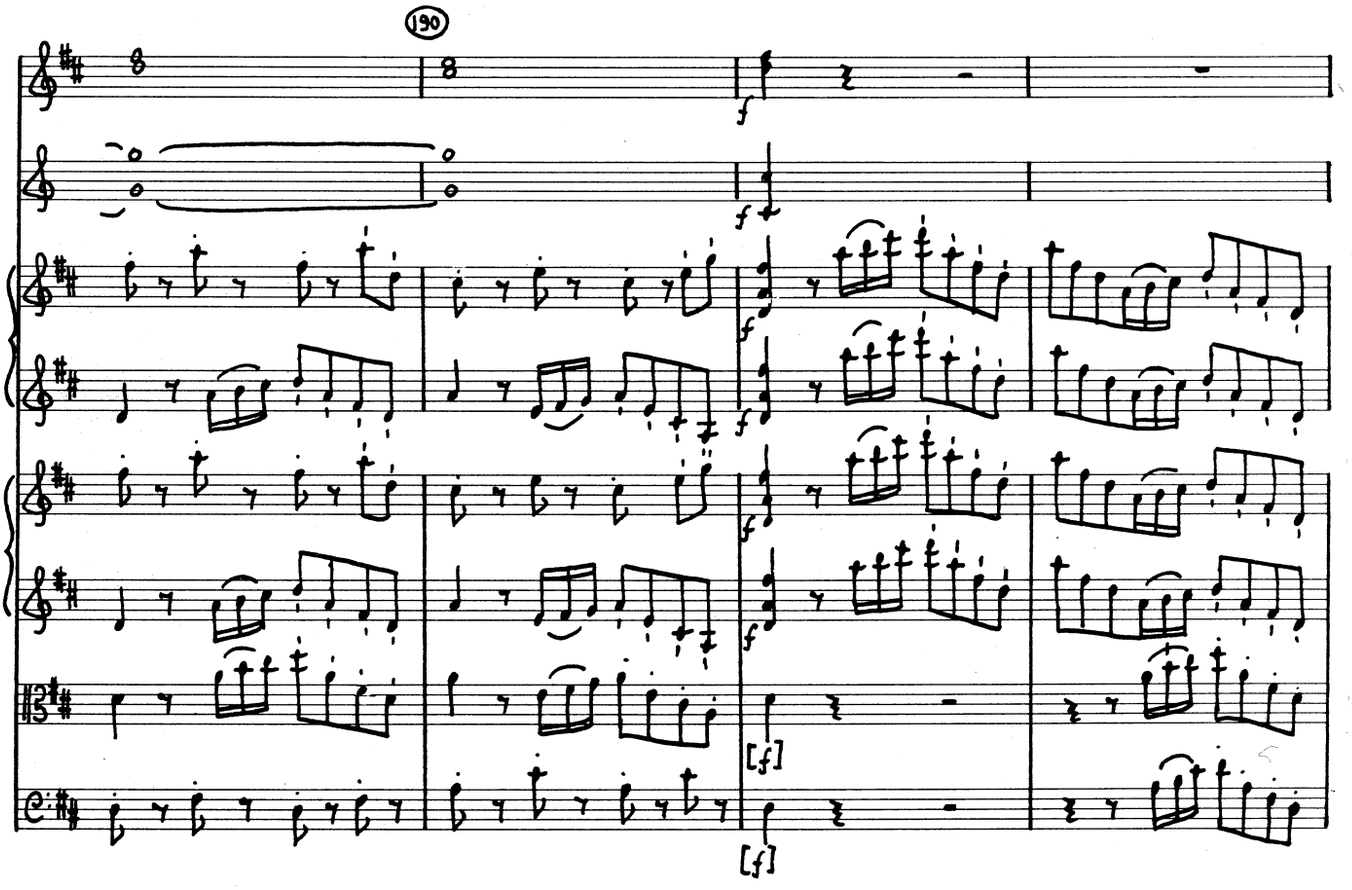
190
f
[f]
[f]

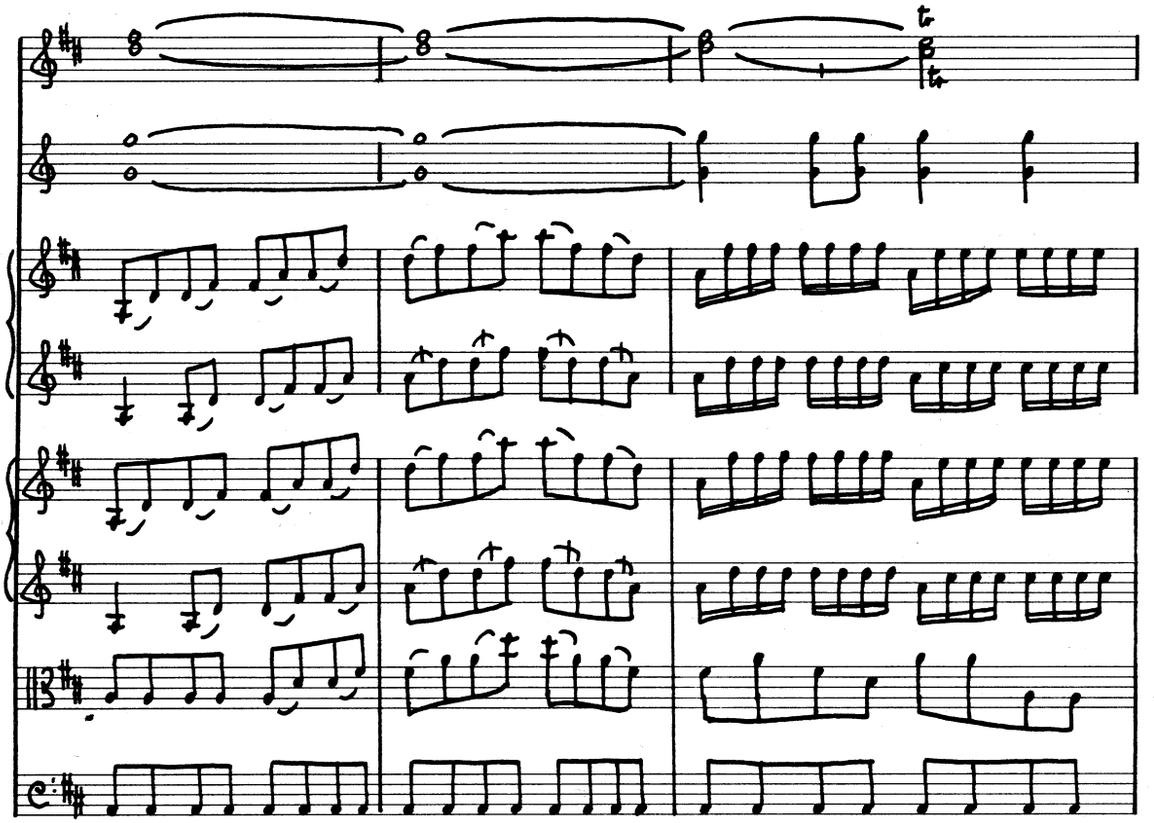

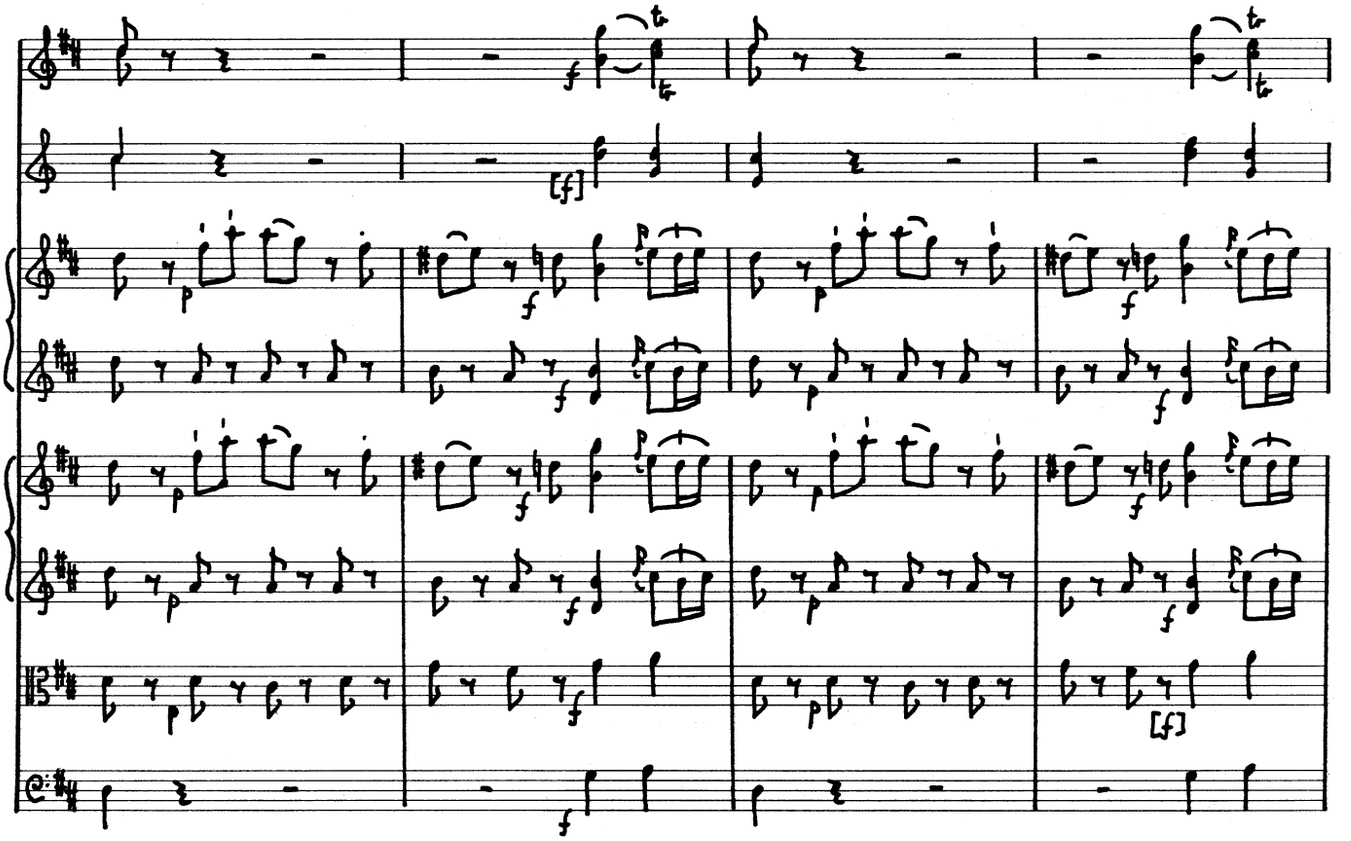

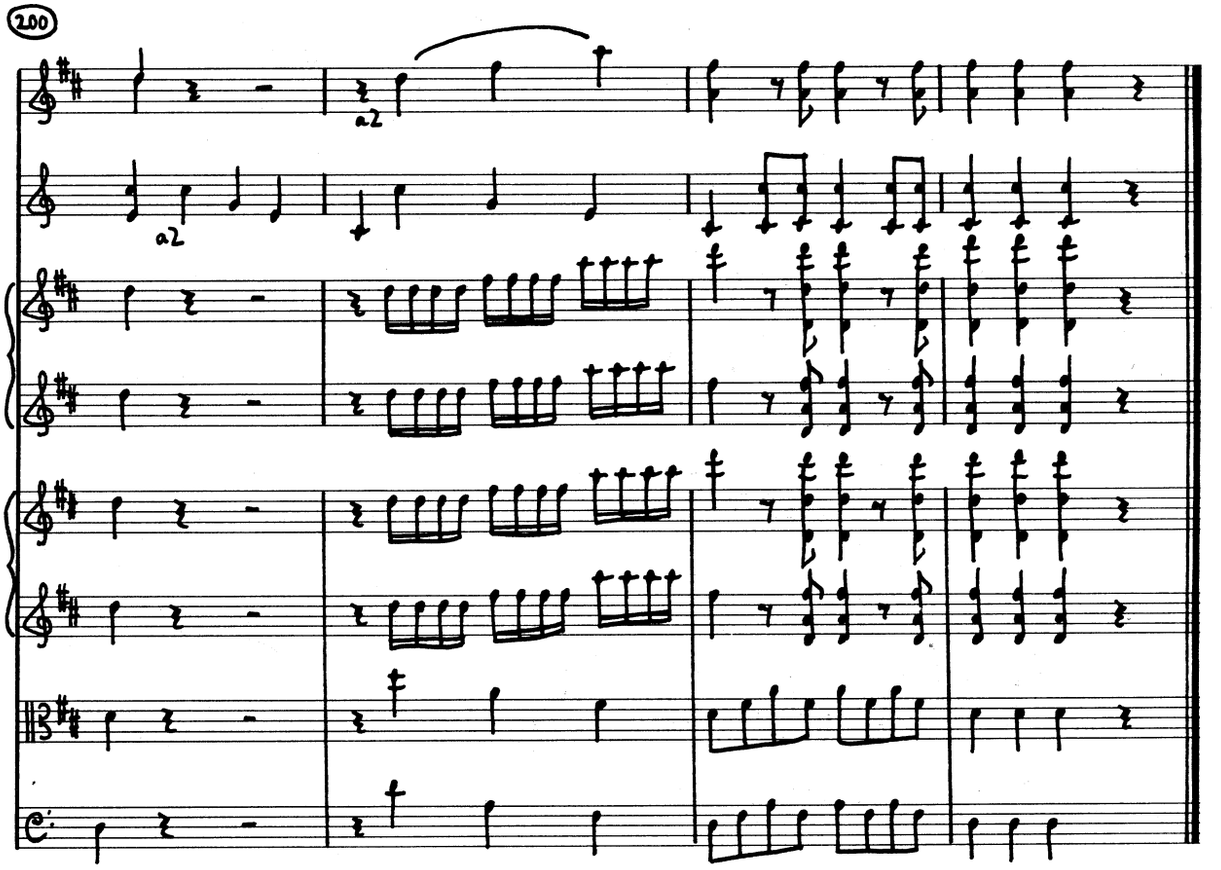
200
a2
a2

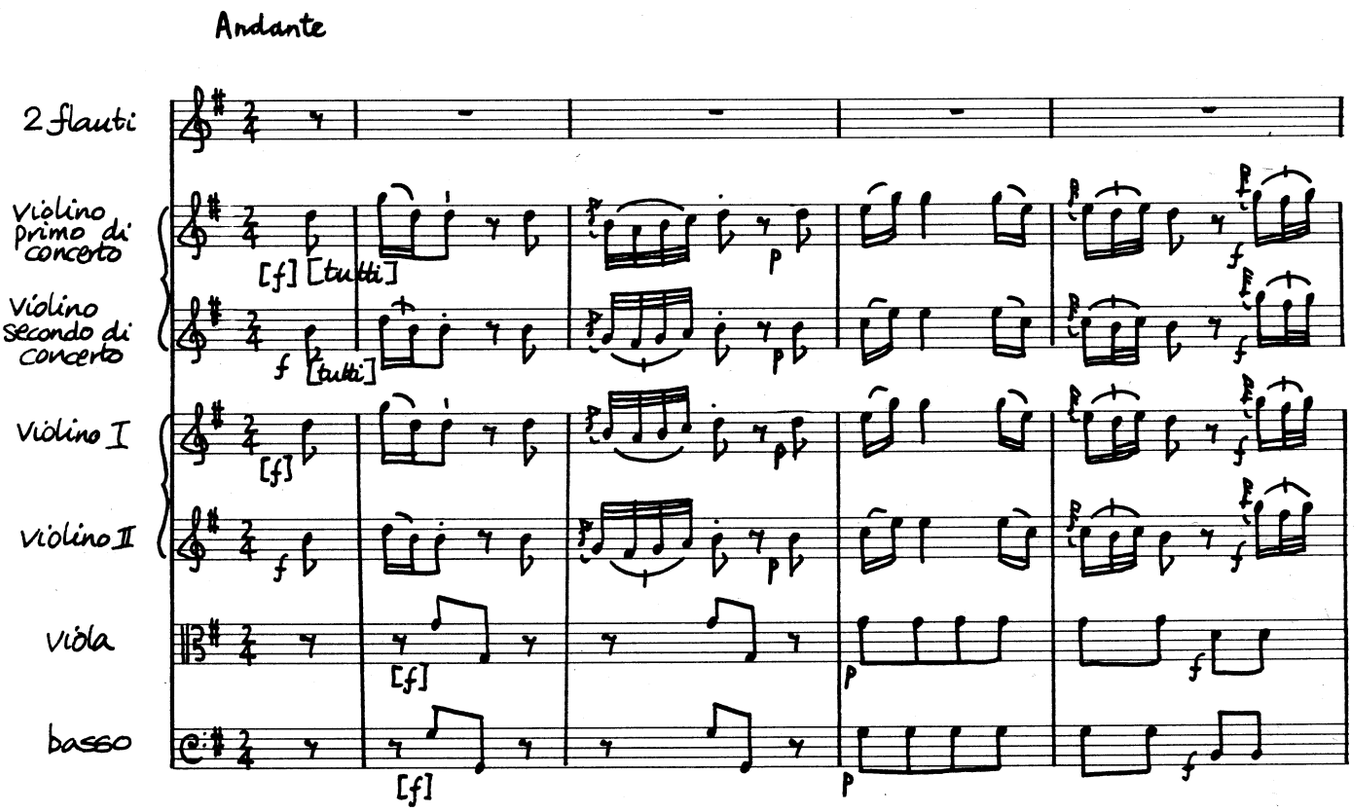
Andante
2 flauti
Violino primo di concerto
[f] [tutti]
Violino secondo di concerto
f [tutti]
Violino I
[f]
Violino II
f
Viola
[f]
basso
[f]
p
f

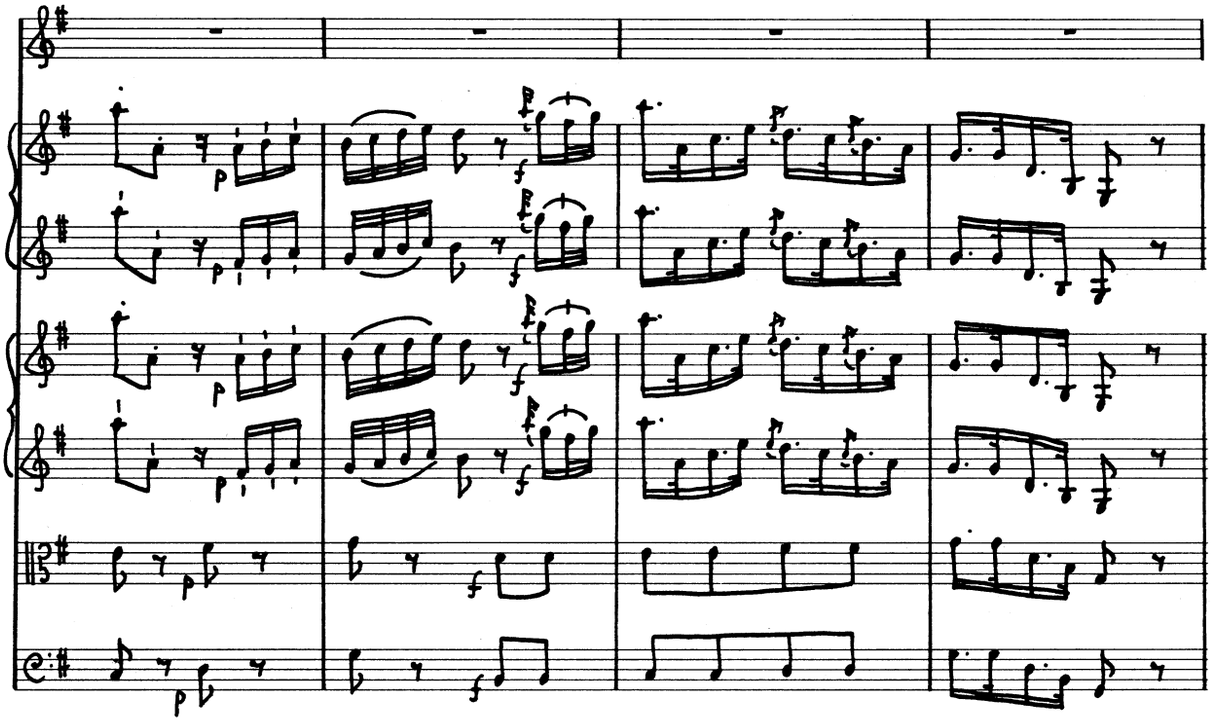

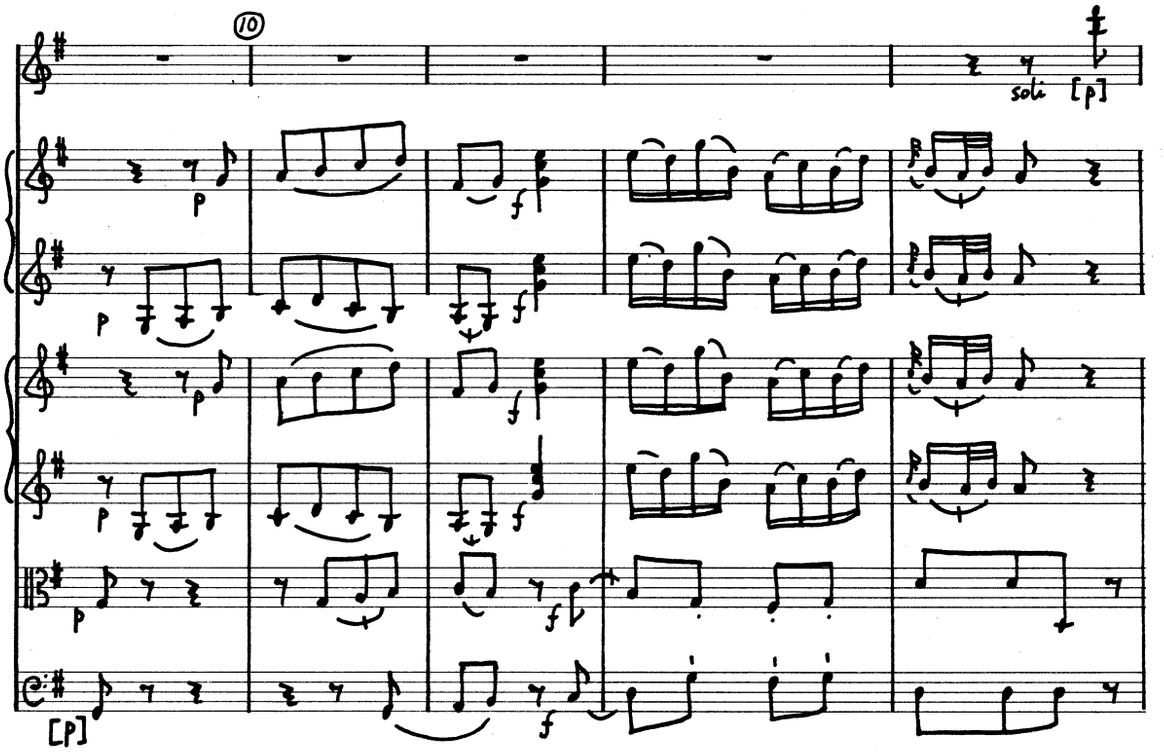
10
soli
[p]
[p]

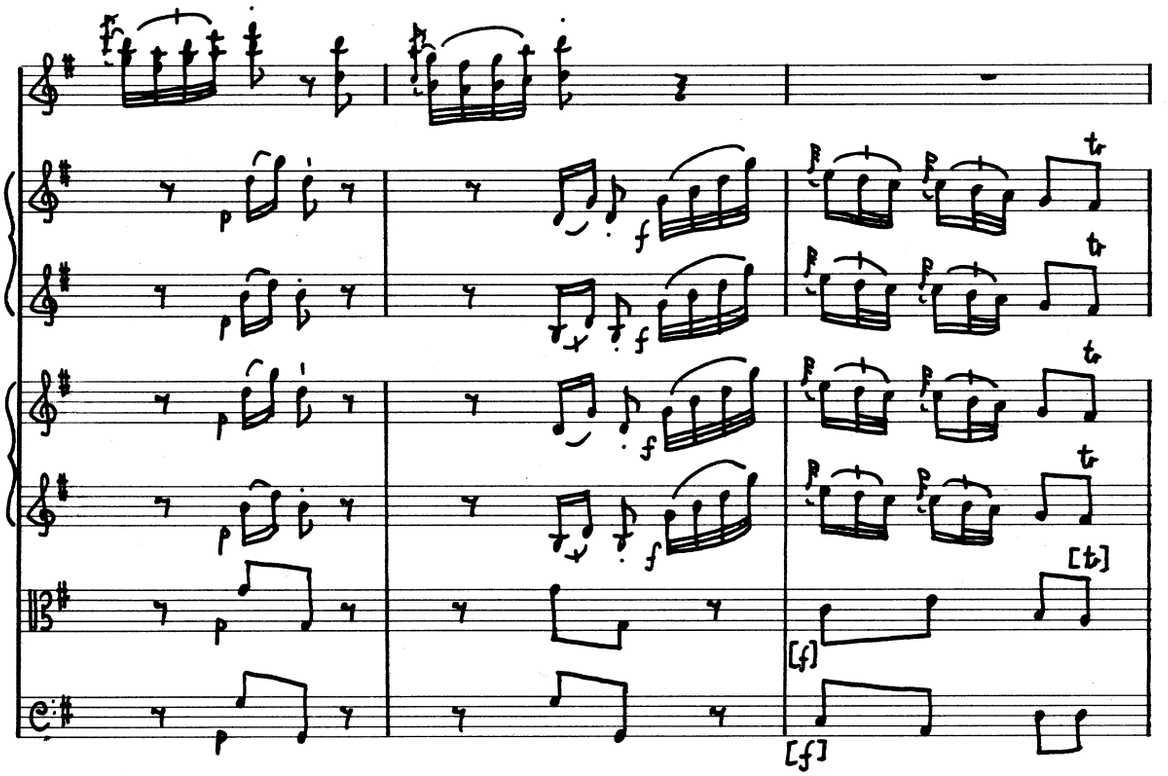
p
f
[f]
[f]

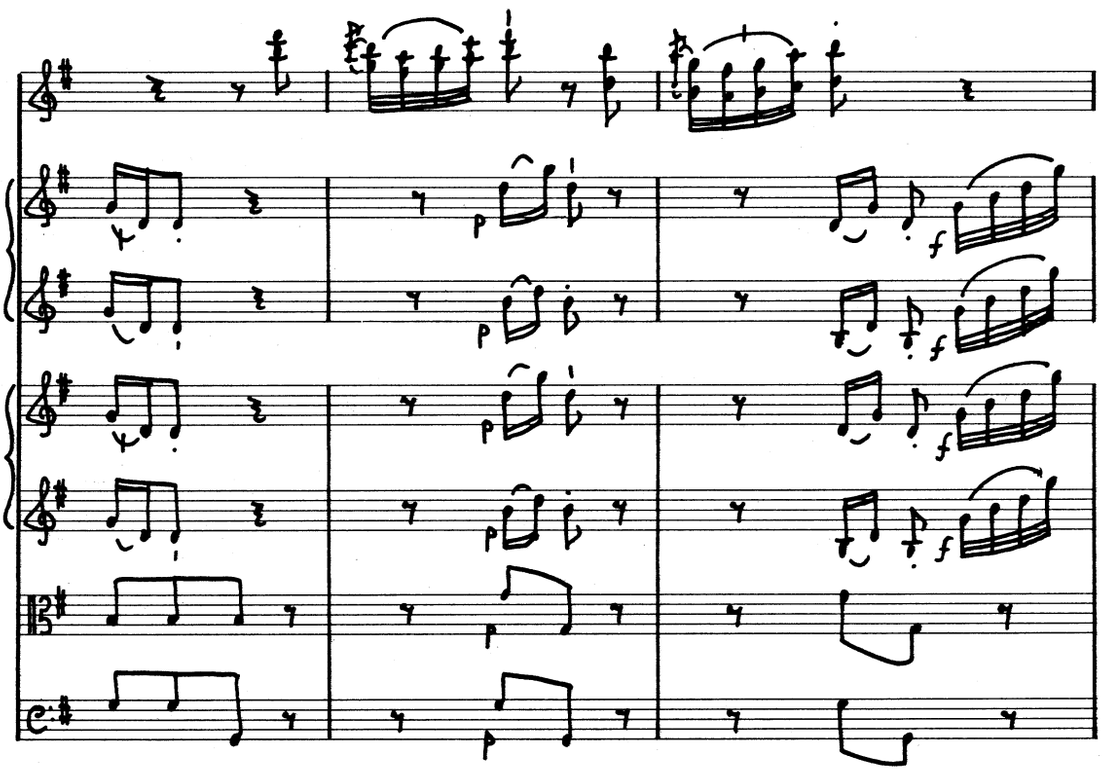
p
f

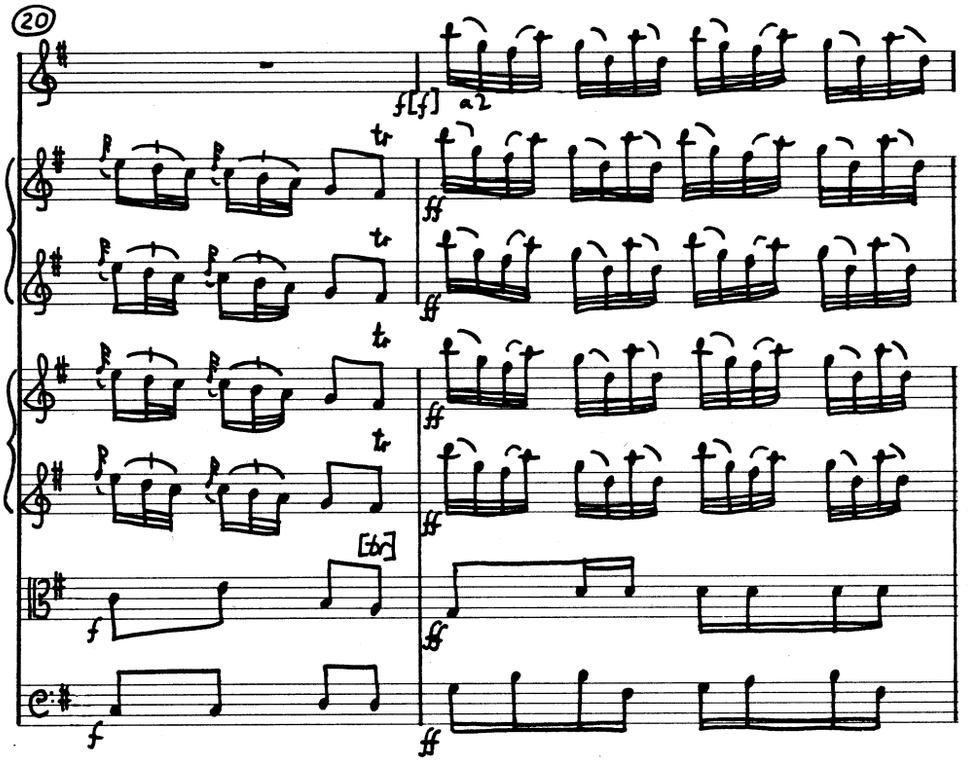
20
f[f]
a2
tr
ff
[tr]
f

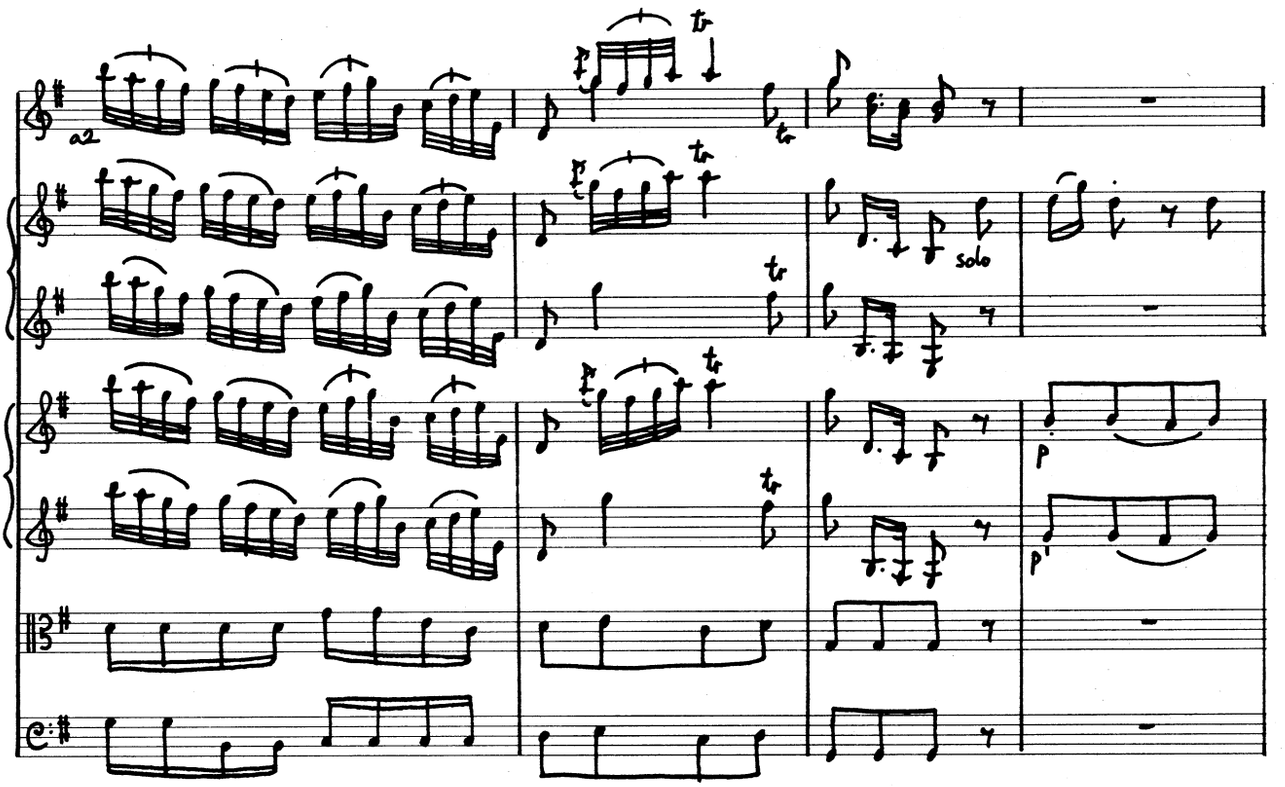
a2
tr
solo
p
p'

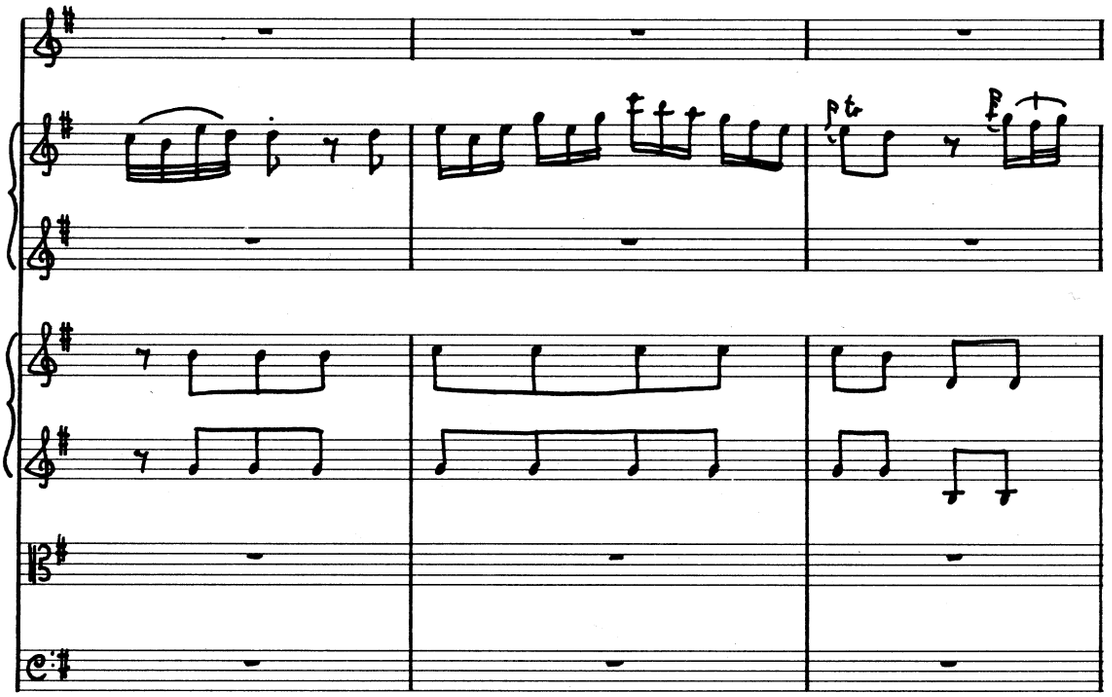

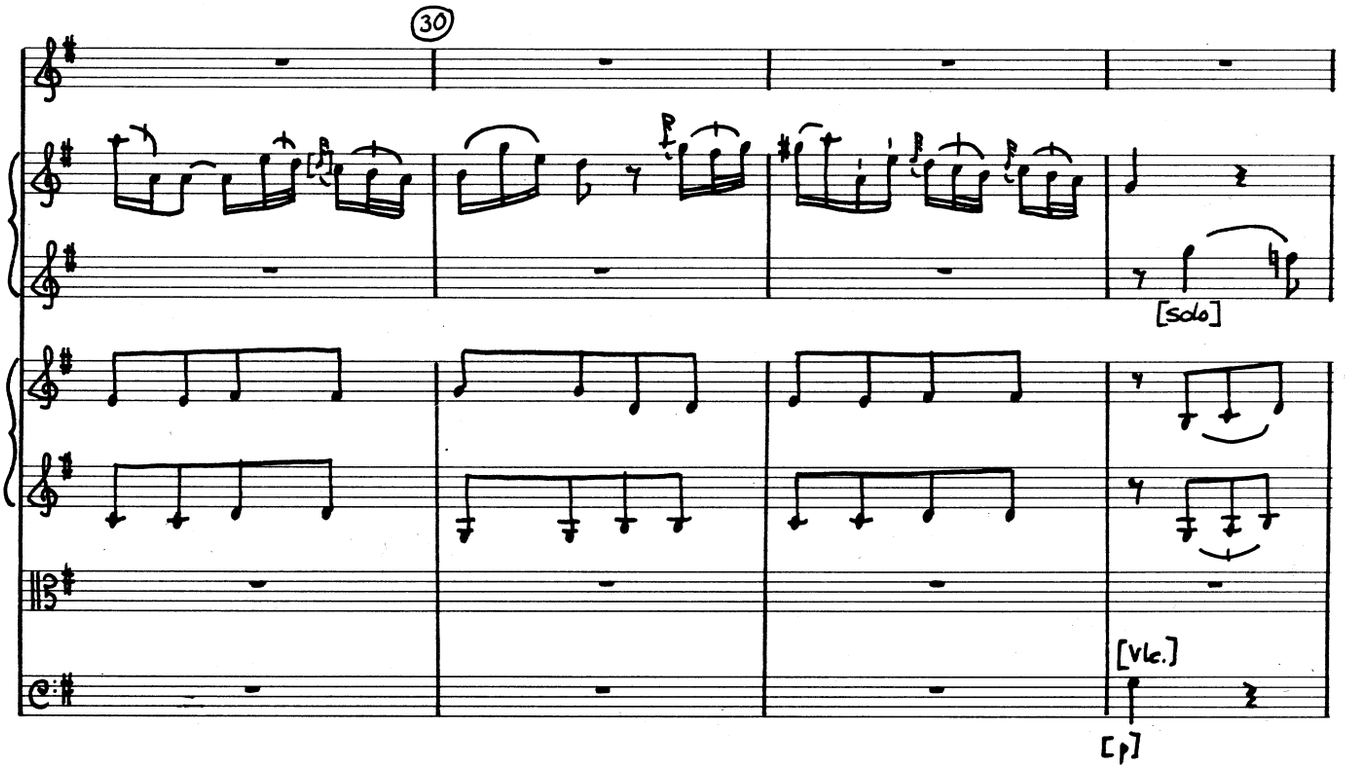
30
[solo]
[vlc.]
[p]

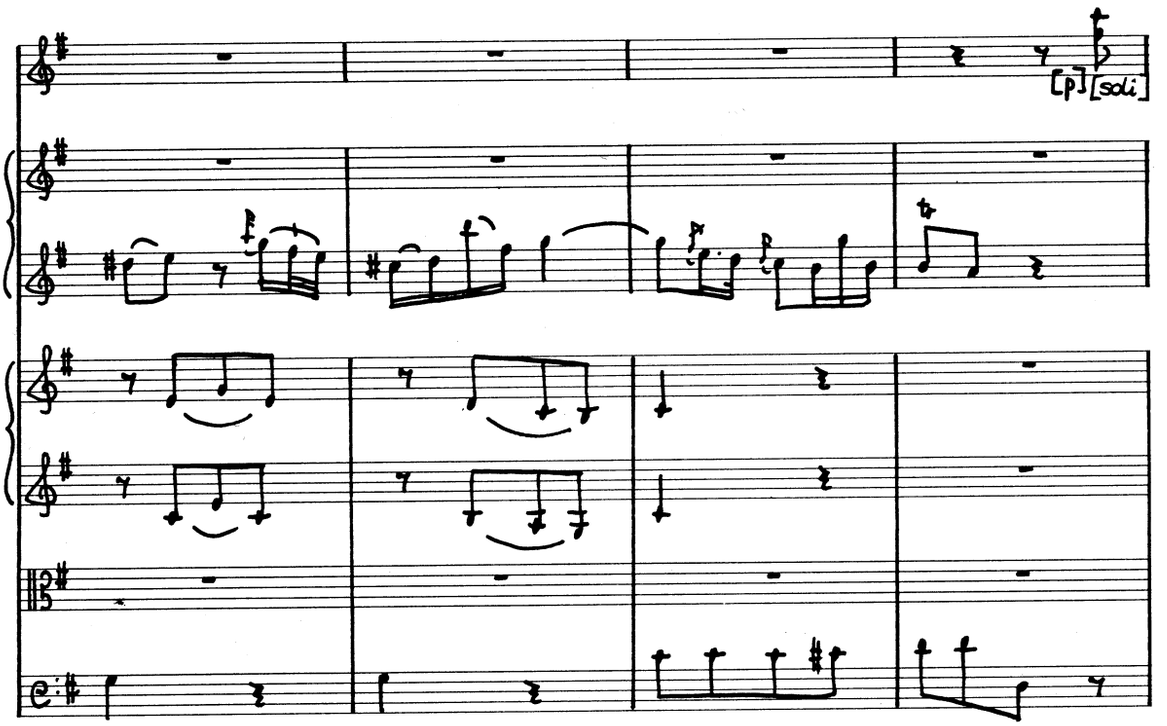
[p]
[soli]

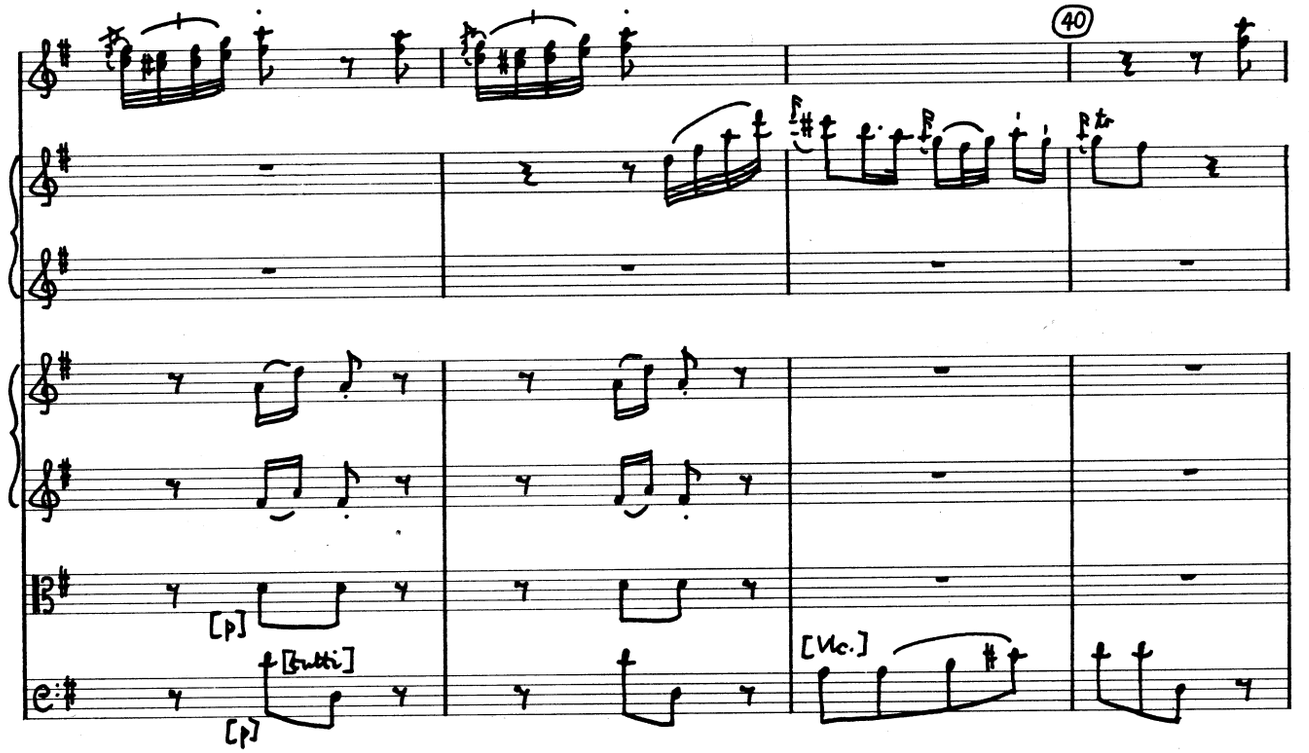
40
[p]
[tutti]
[p]
[Vlc.]

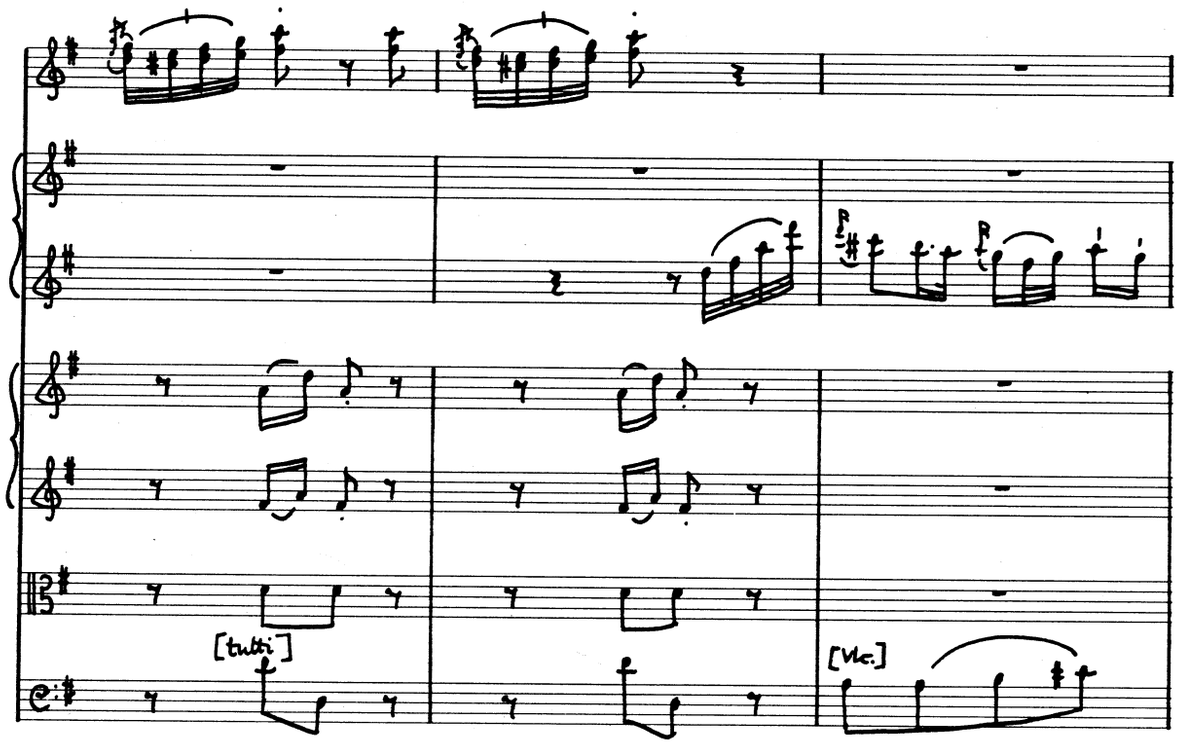
[tutti]
[Vlc.]

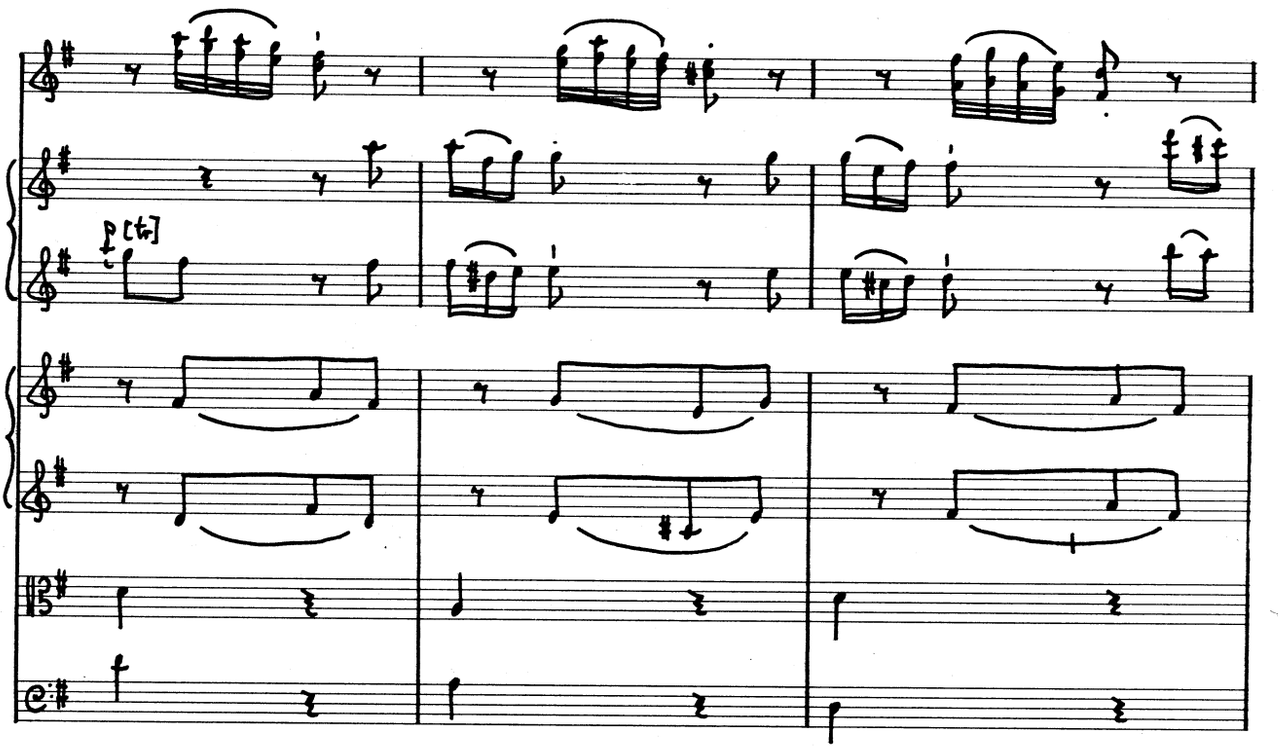
p [tr]

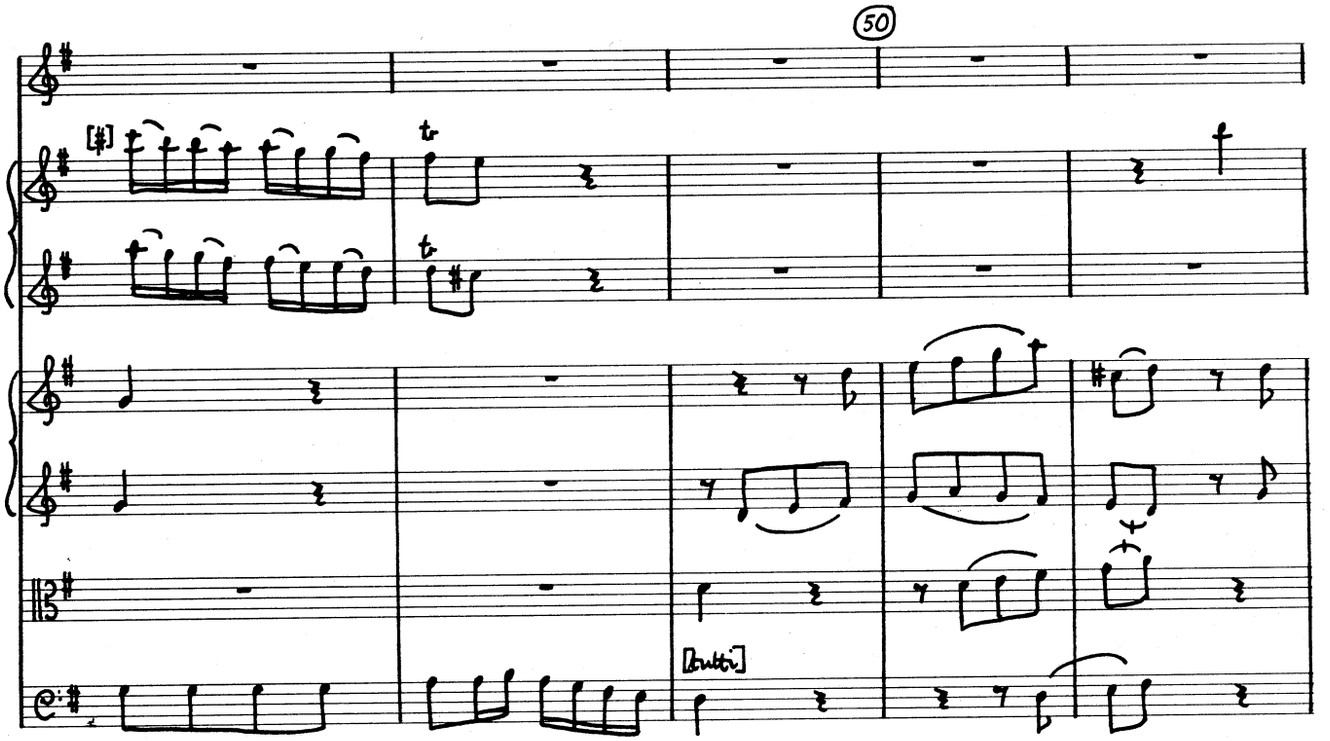
50
[tr]
[tutti]

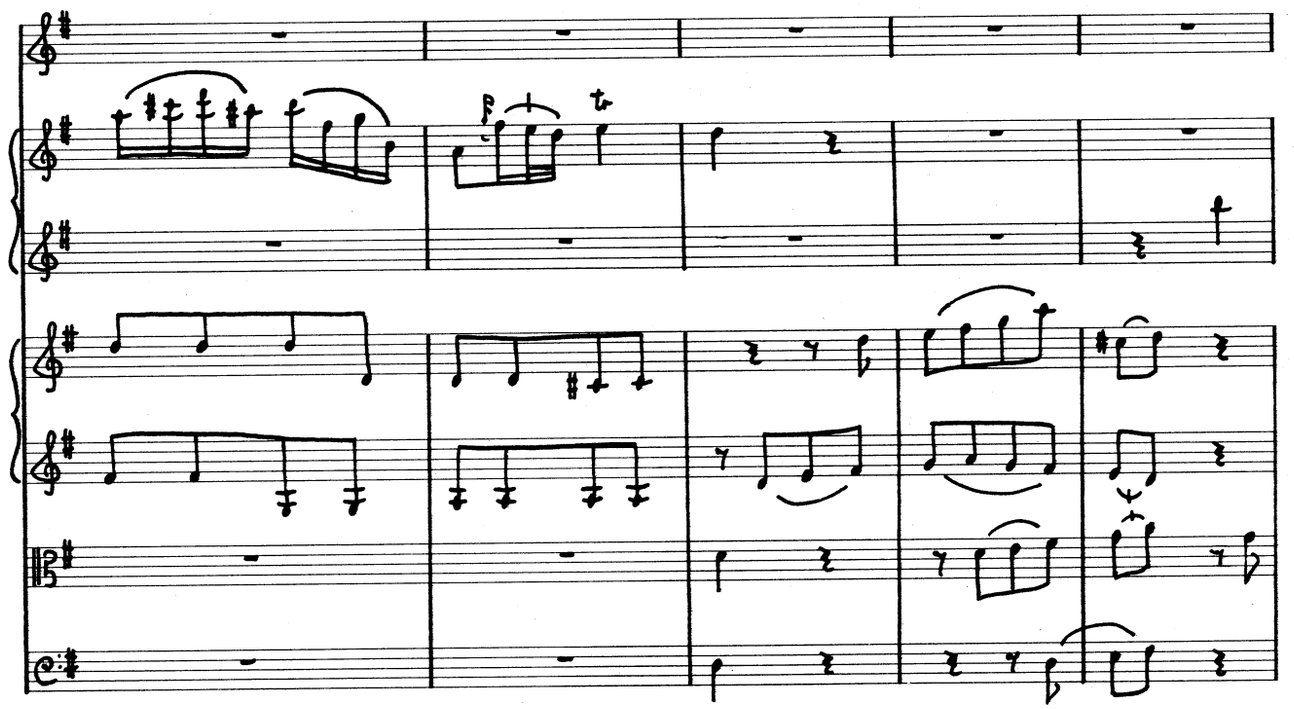

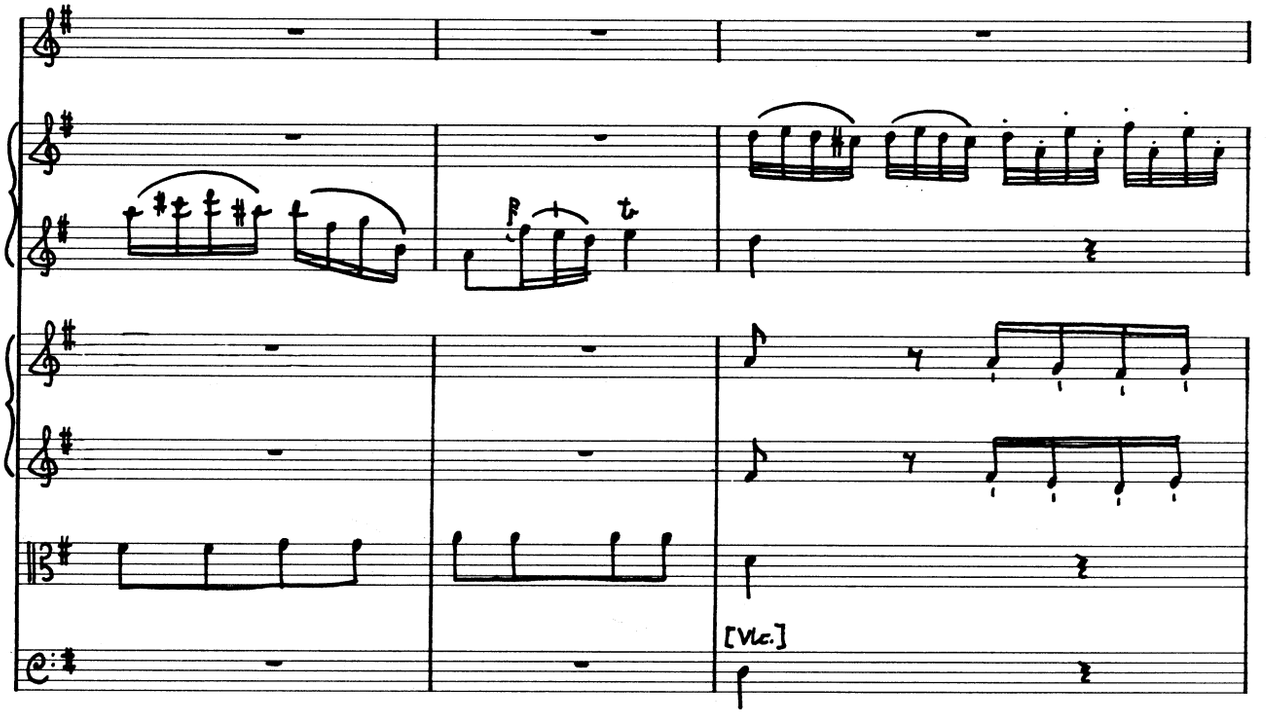
[Vlc.]

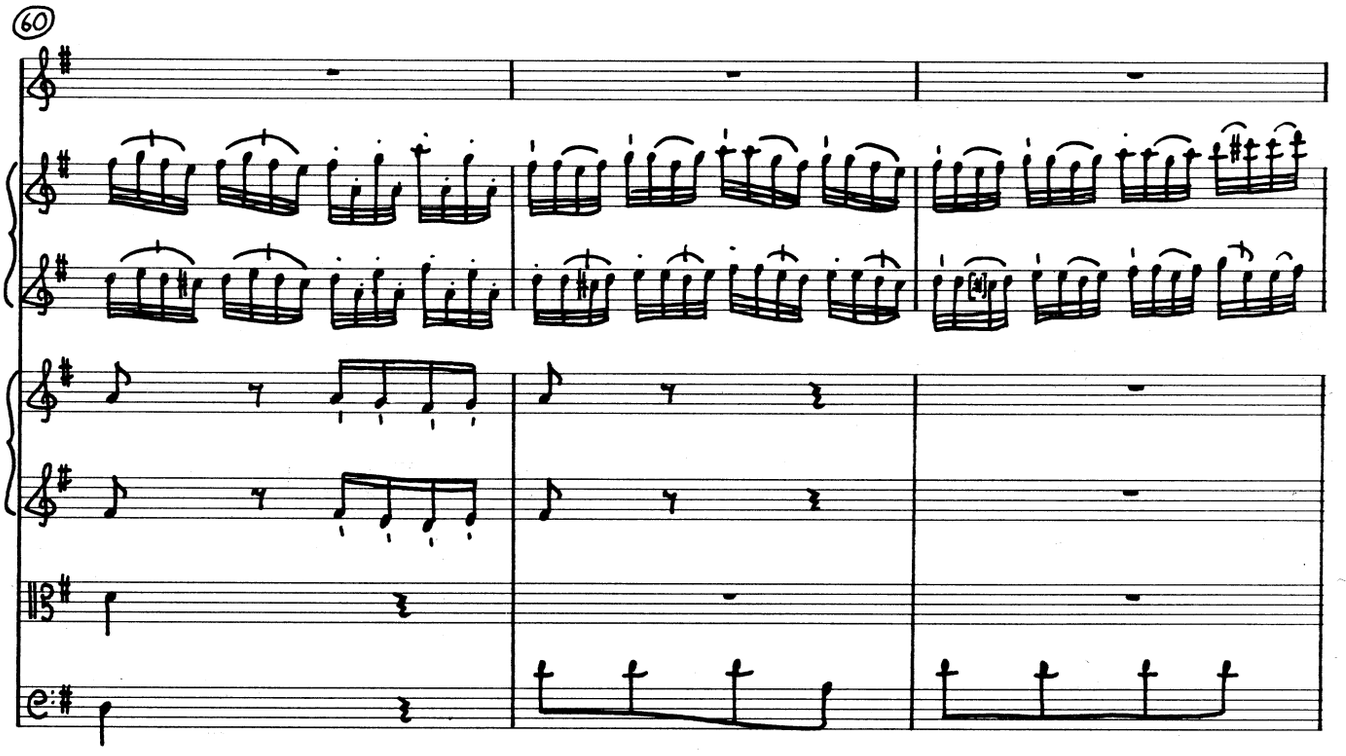
60

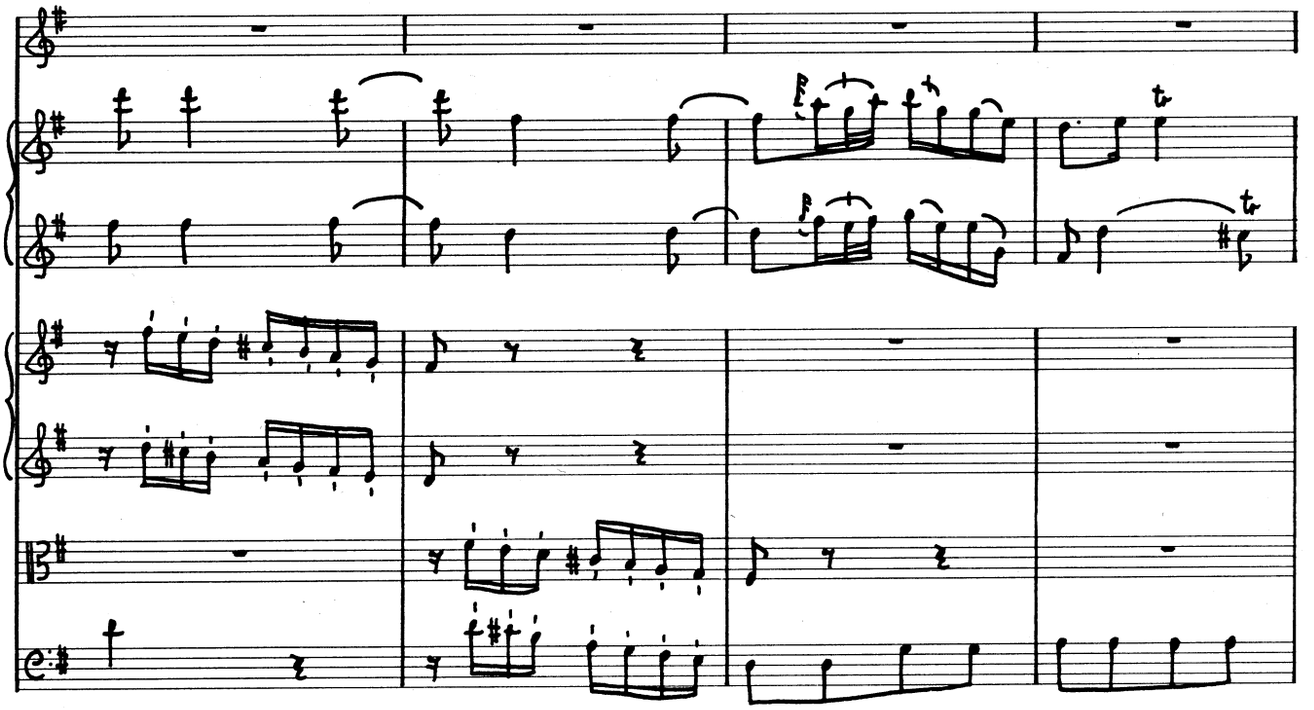

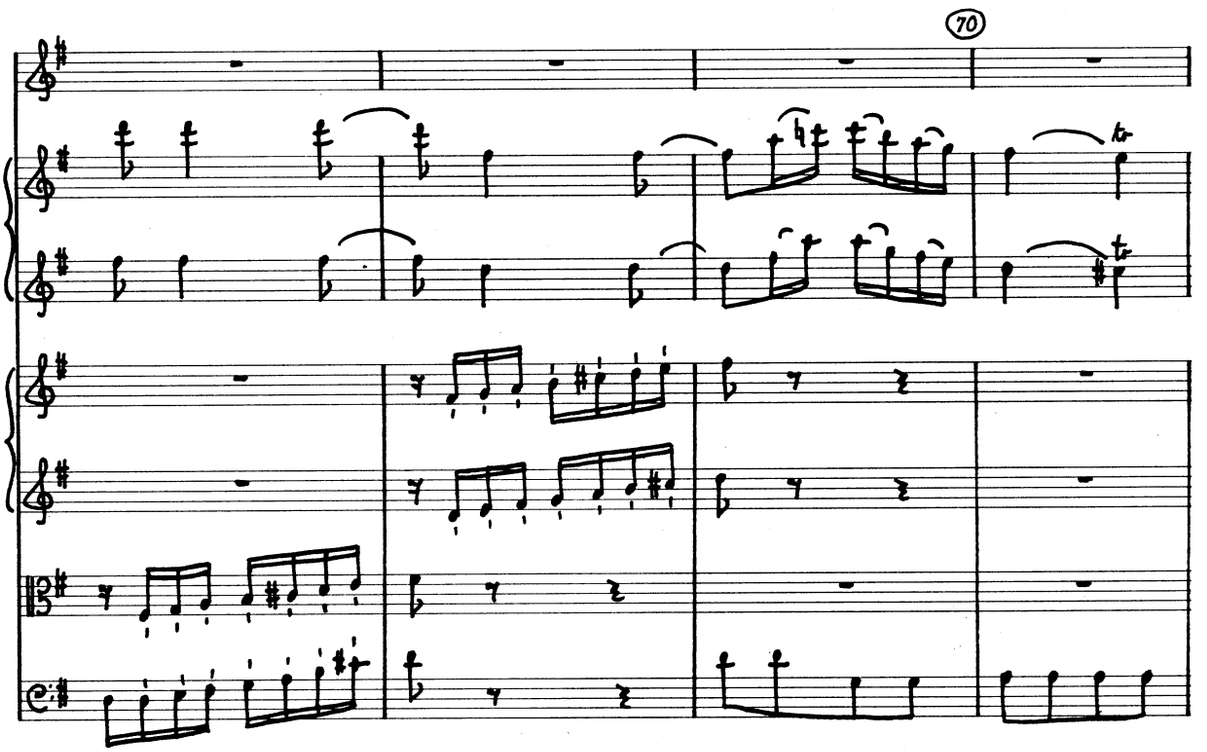
70

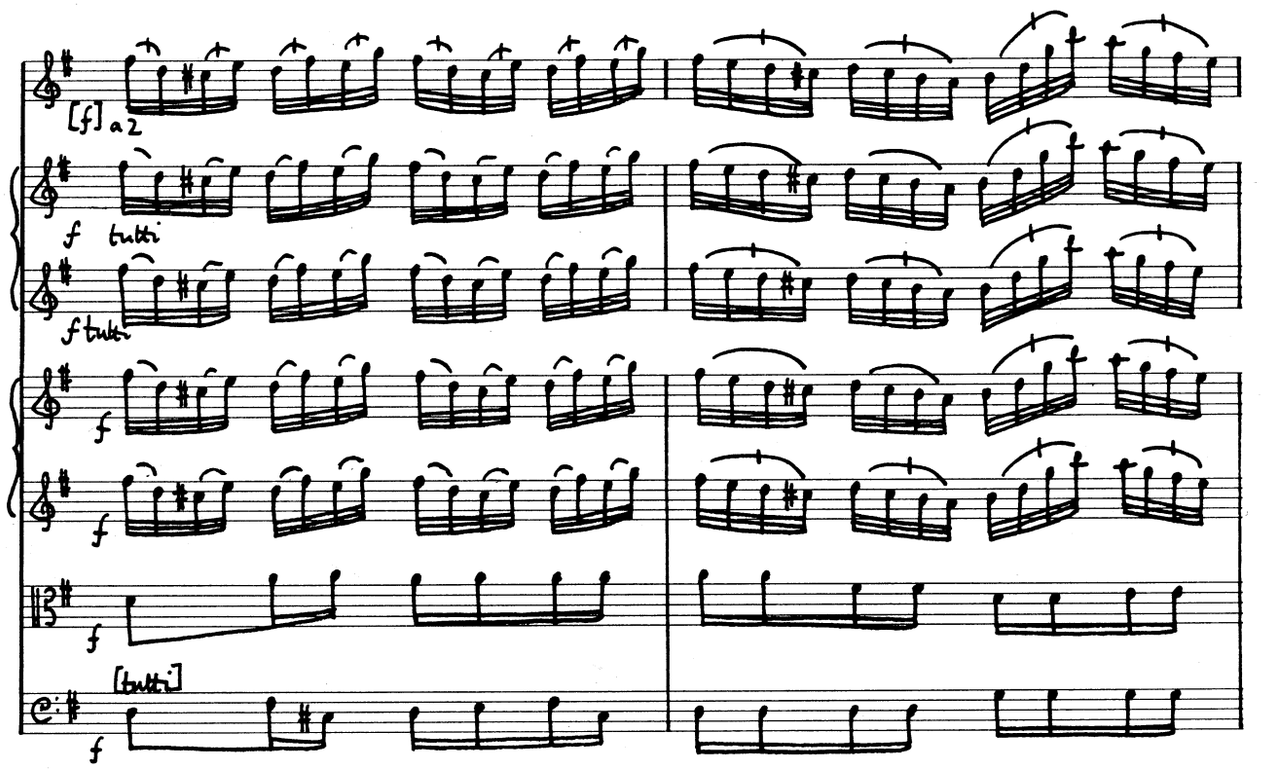
[f] a2
f tutti
f tutti
f
f
f
[tutti]
f

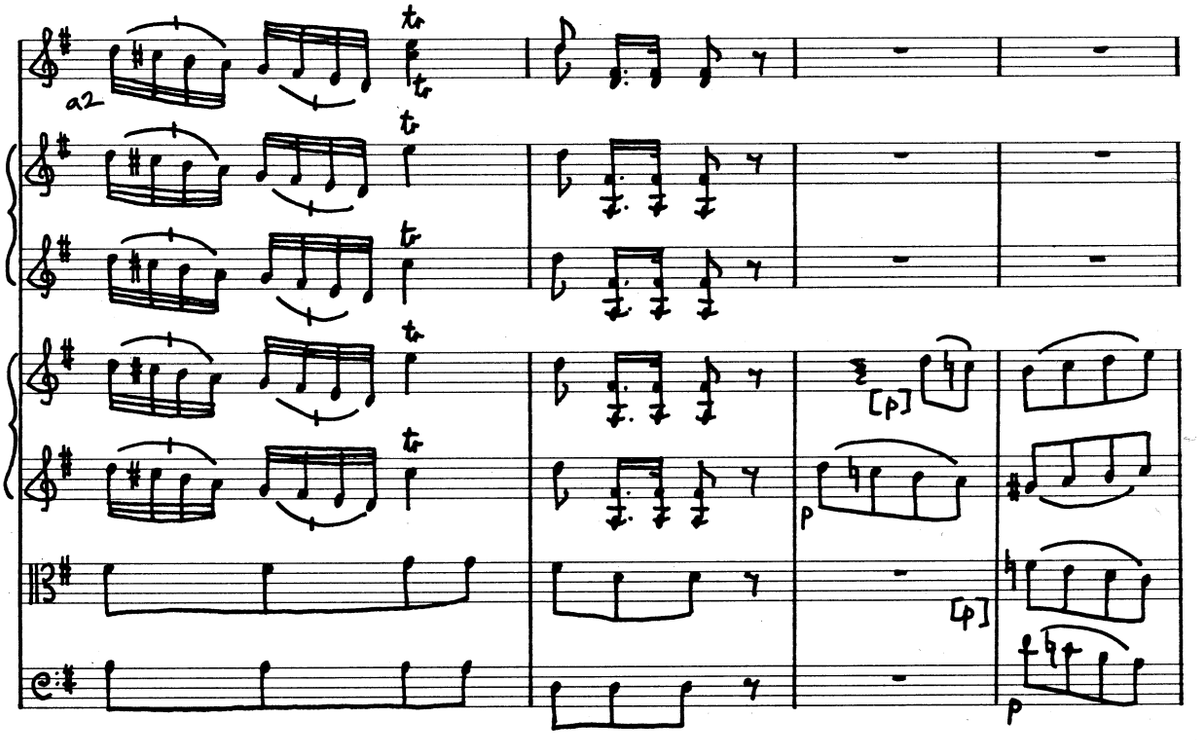
a2
tr
[p]
p
[p]
p

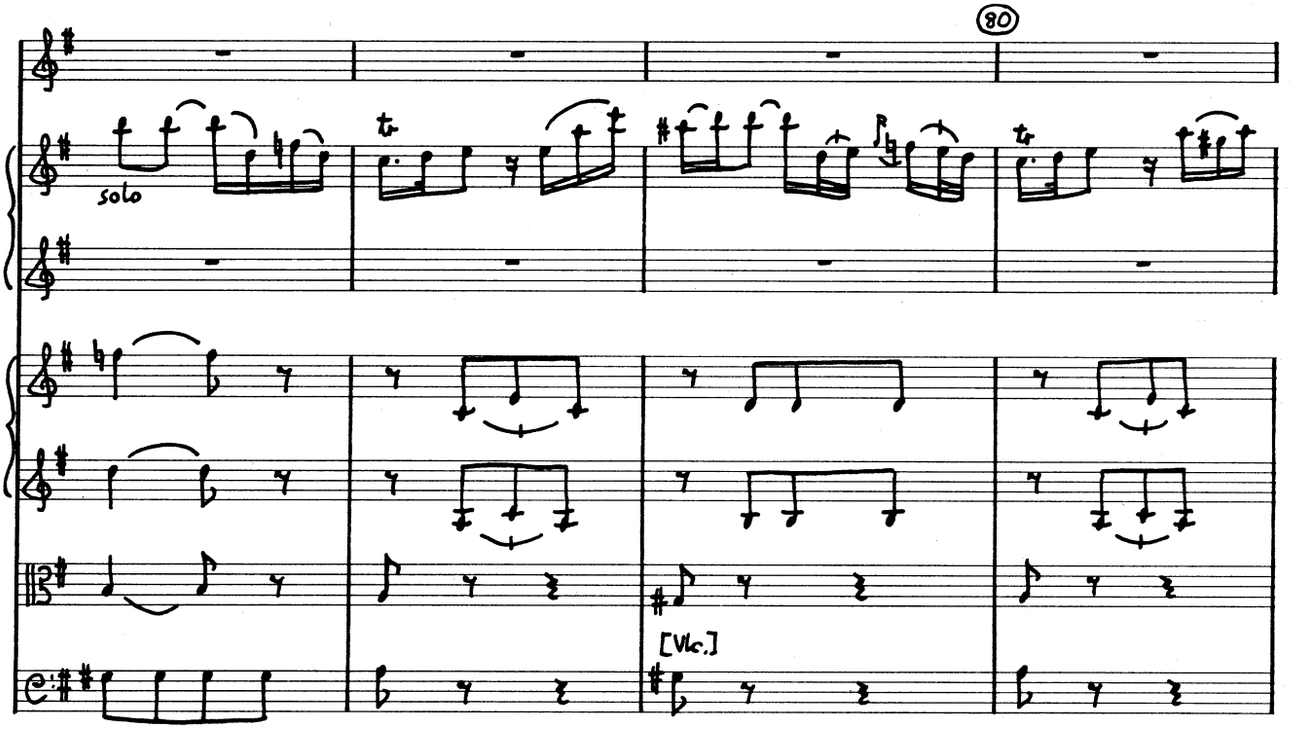
80
solo
[Vlc.]

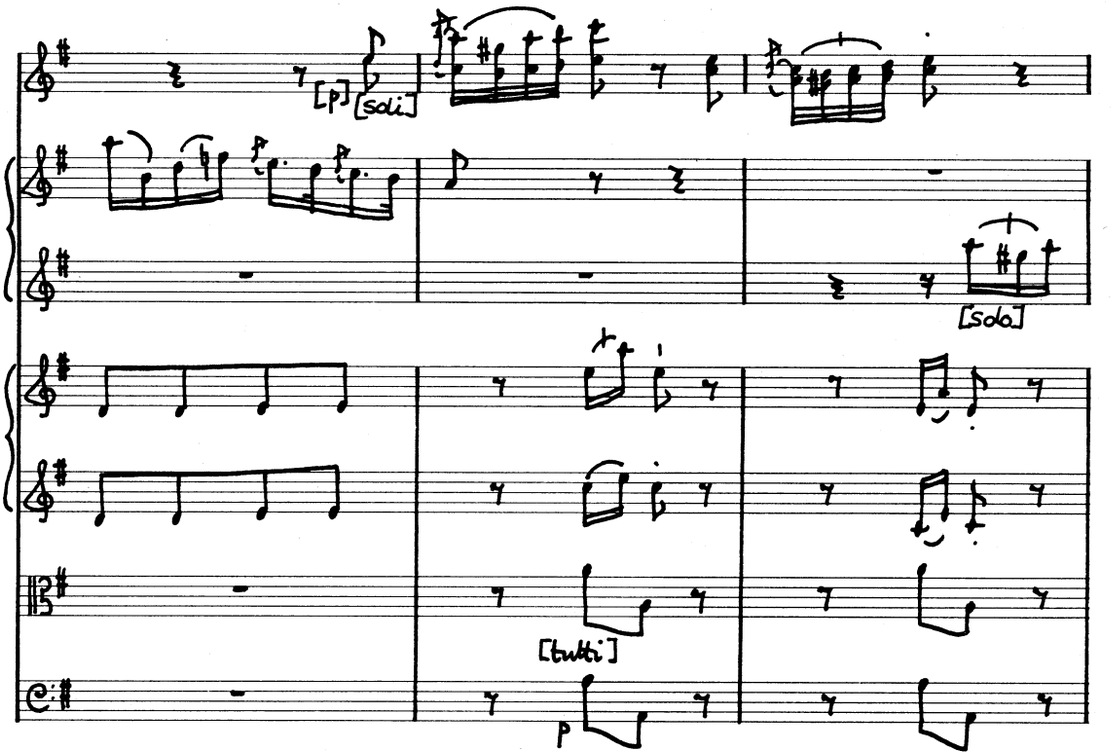
[p]
[soli]
[solo]
[tutti]
p

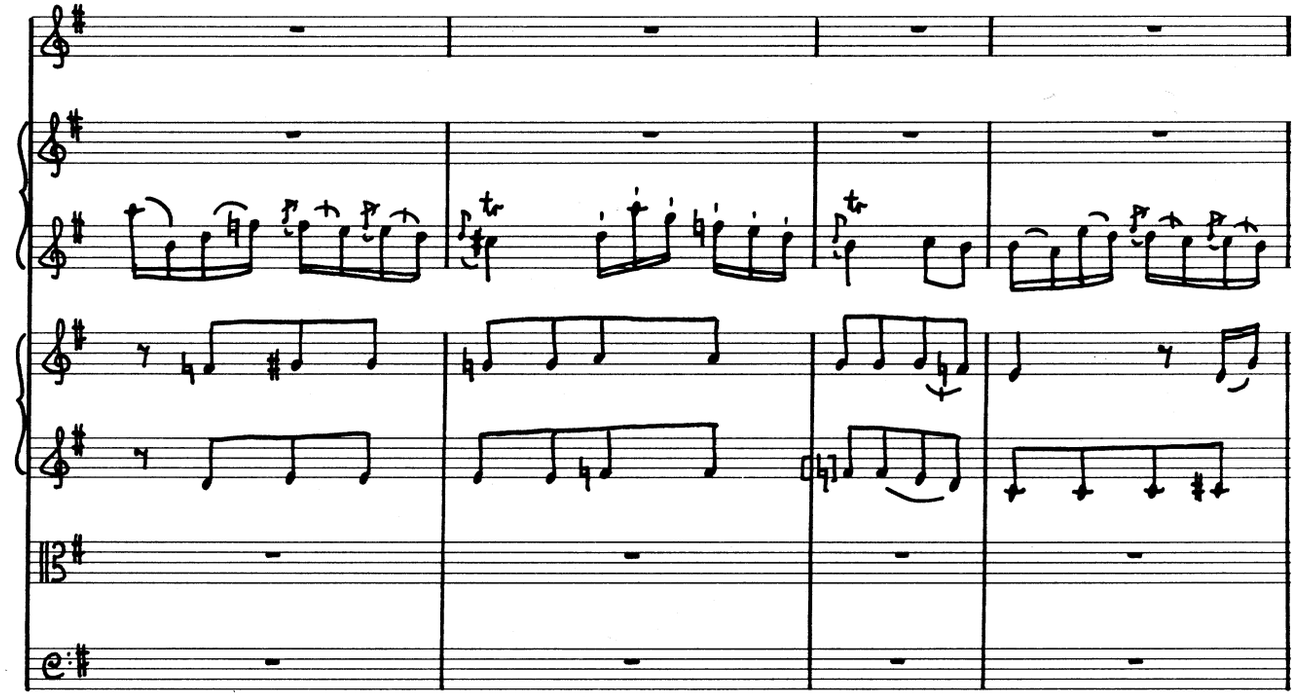

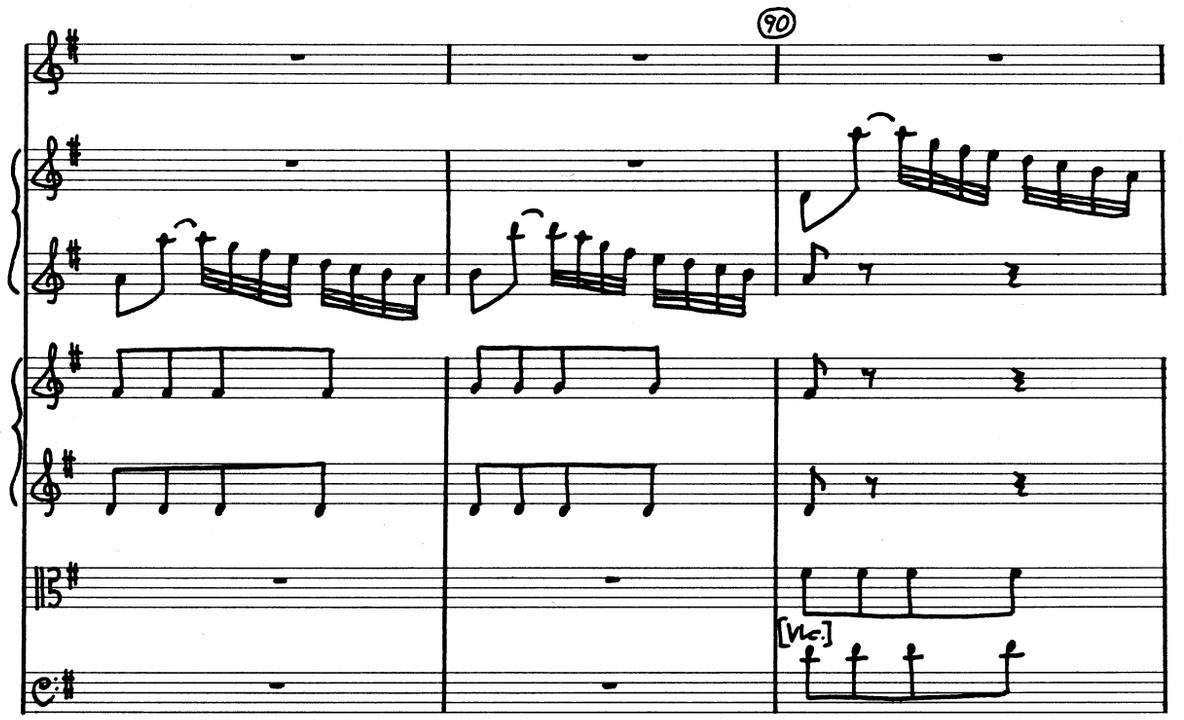
90
[Vlc.]

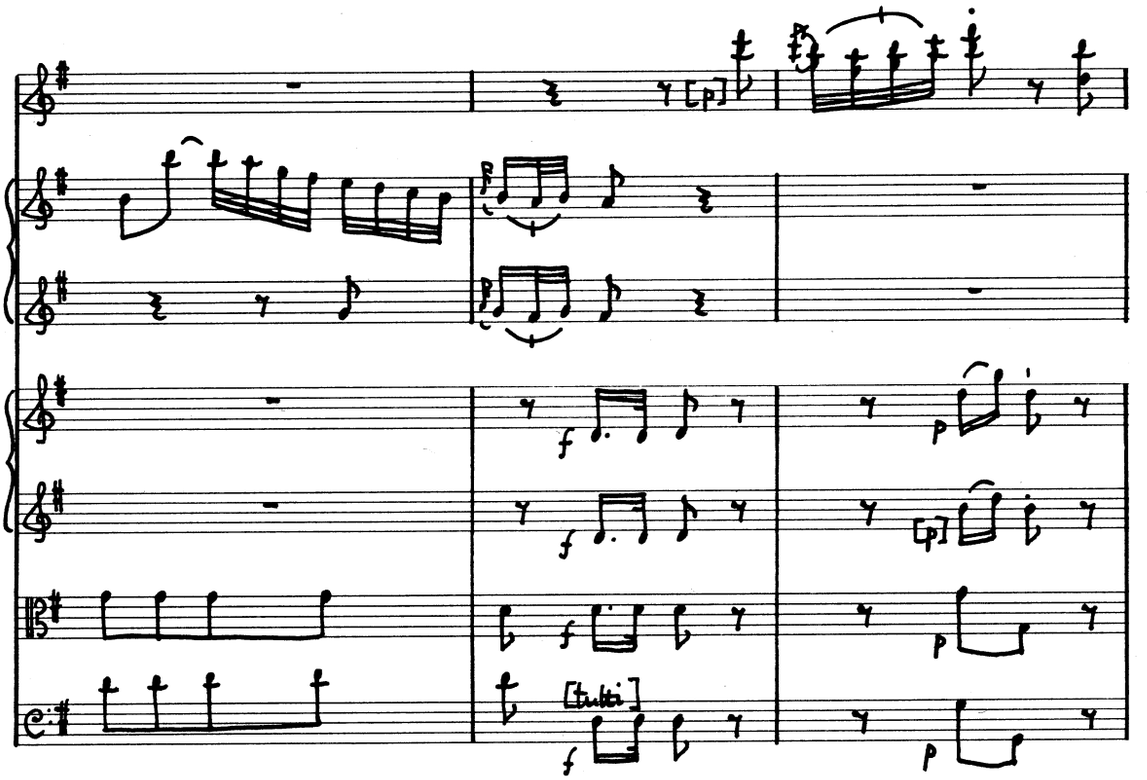
[p]
f
p
[p]
[tutti]

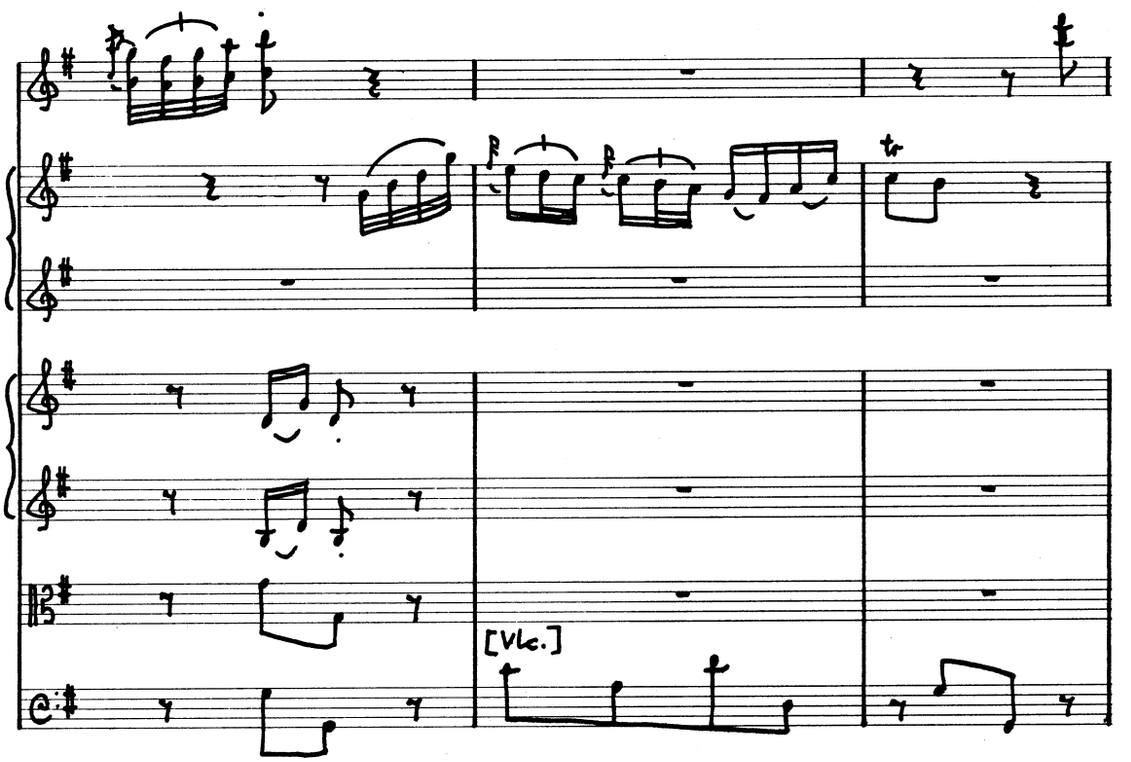
tr
[Vlc.]

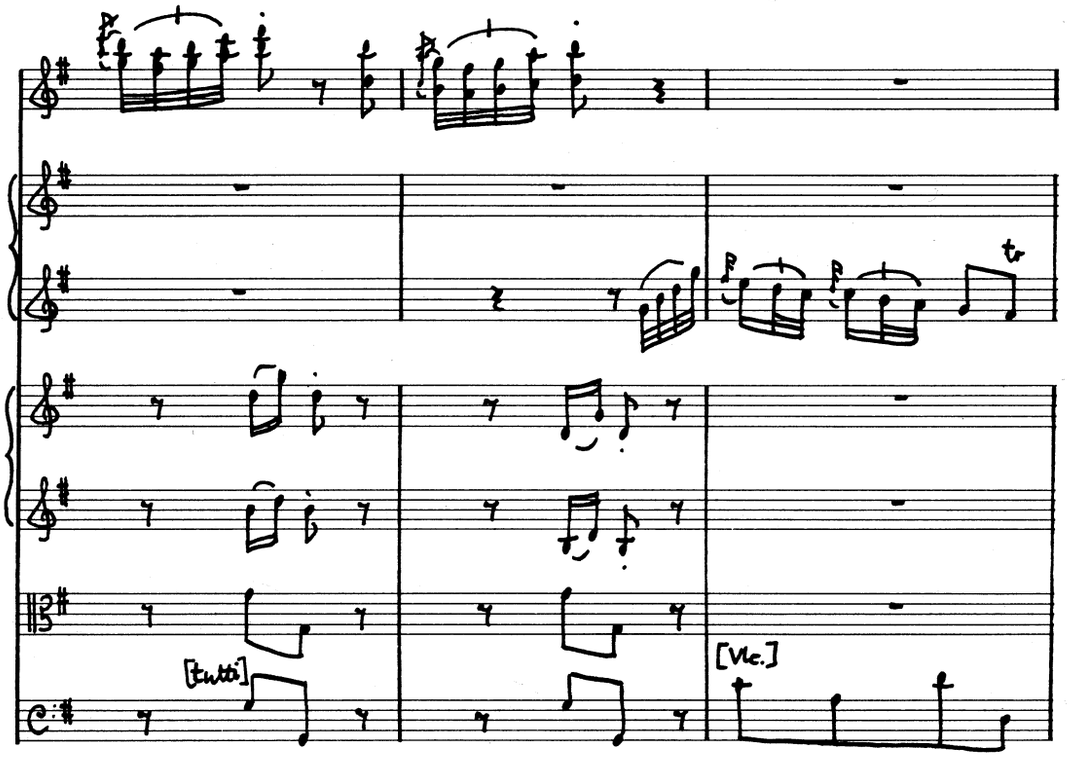
[tutti]
[Vlc.]

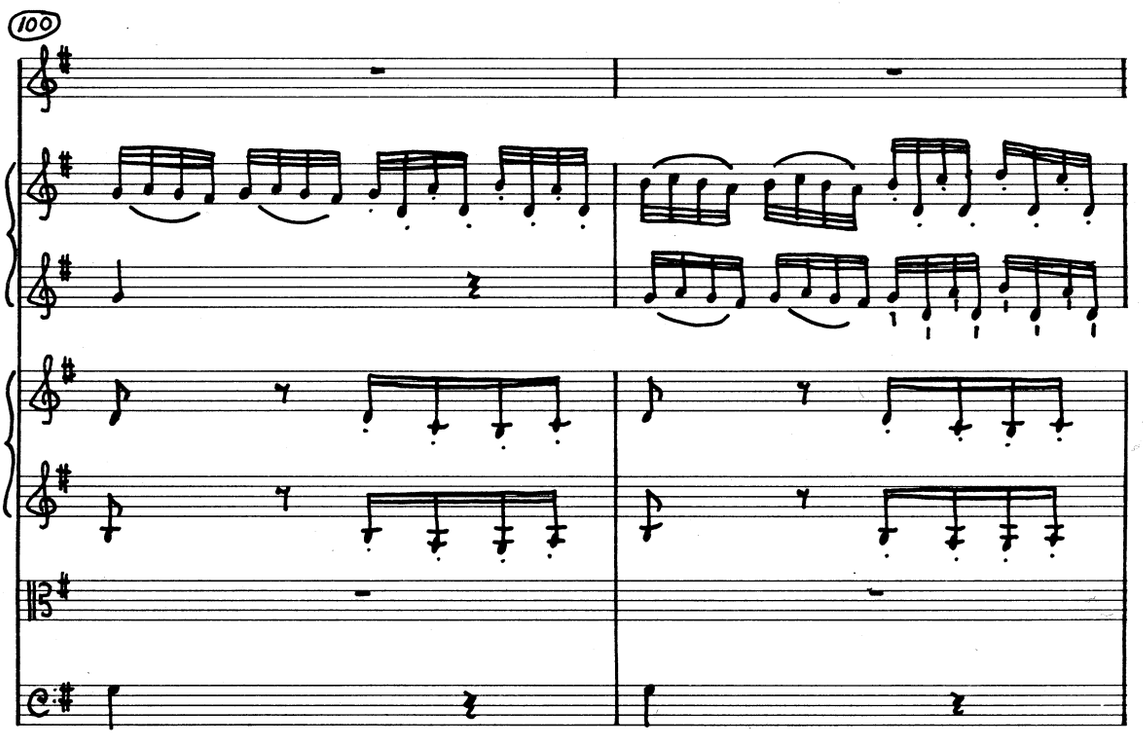
100

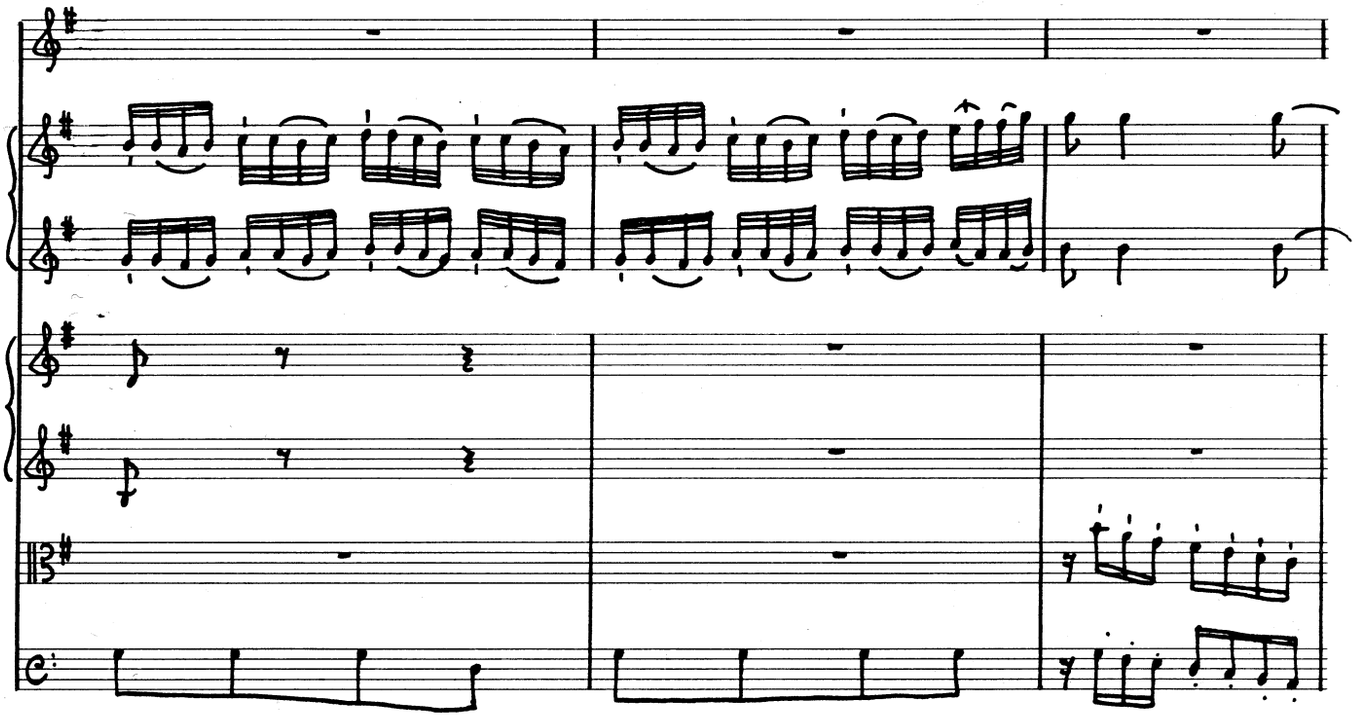

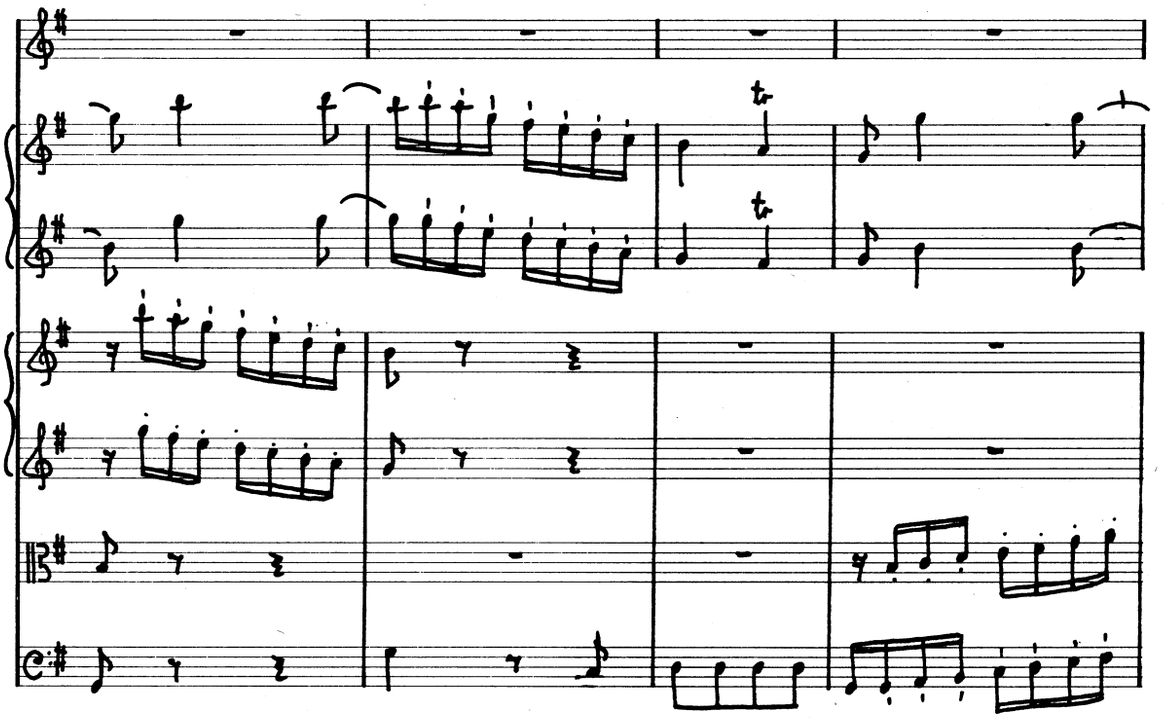

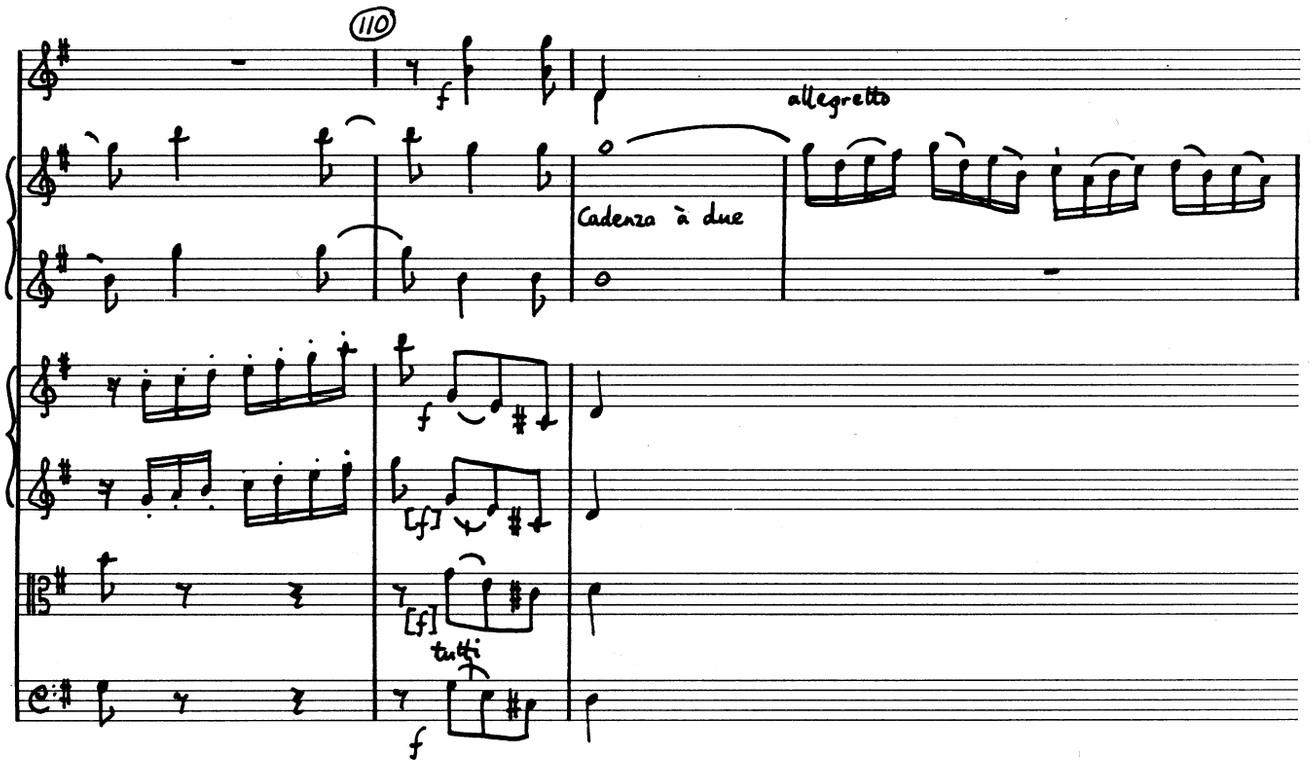
110
allegretto
Cadenza à due
tutti

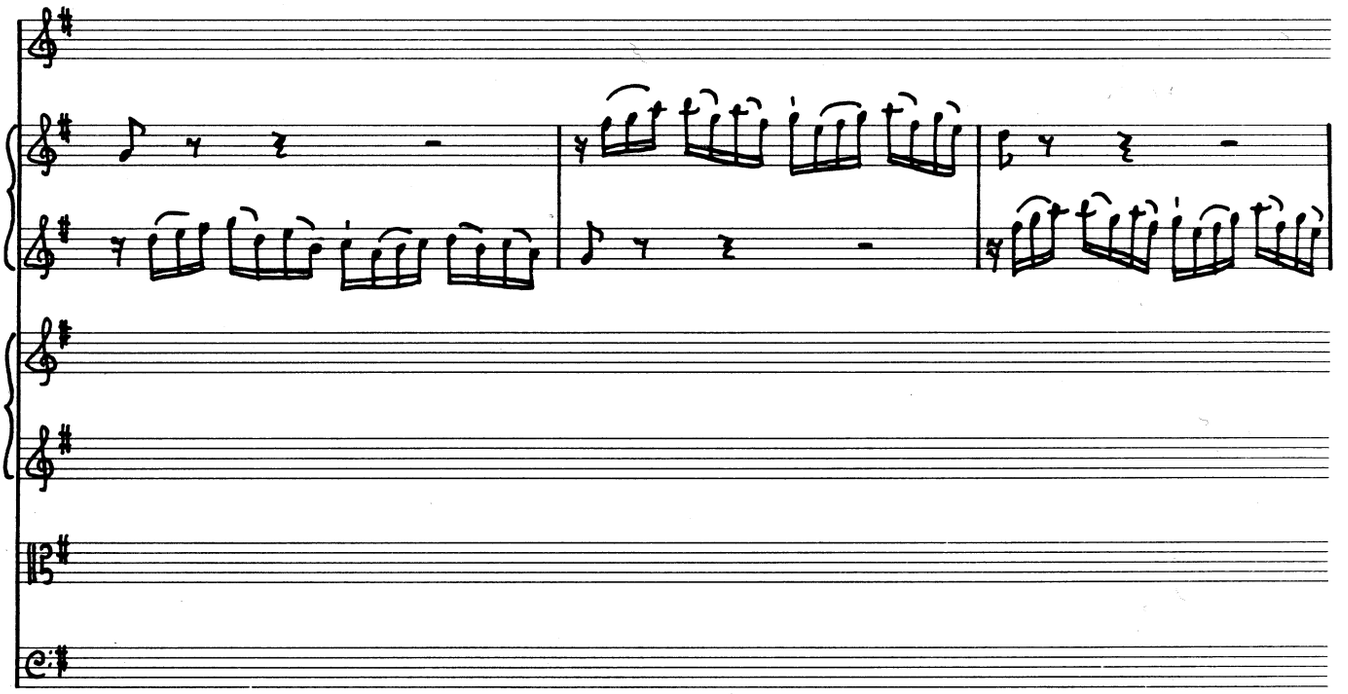

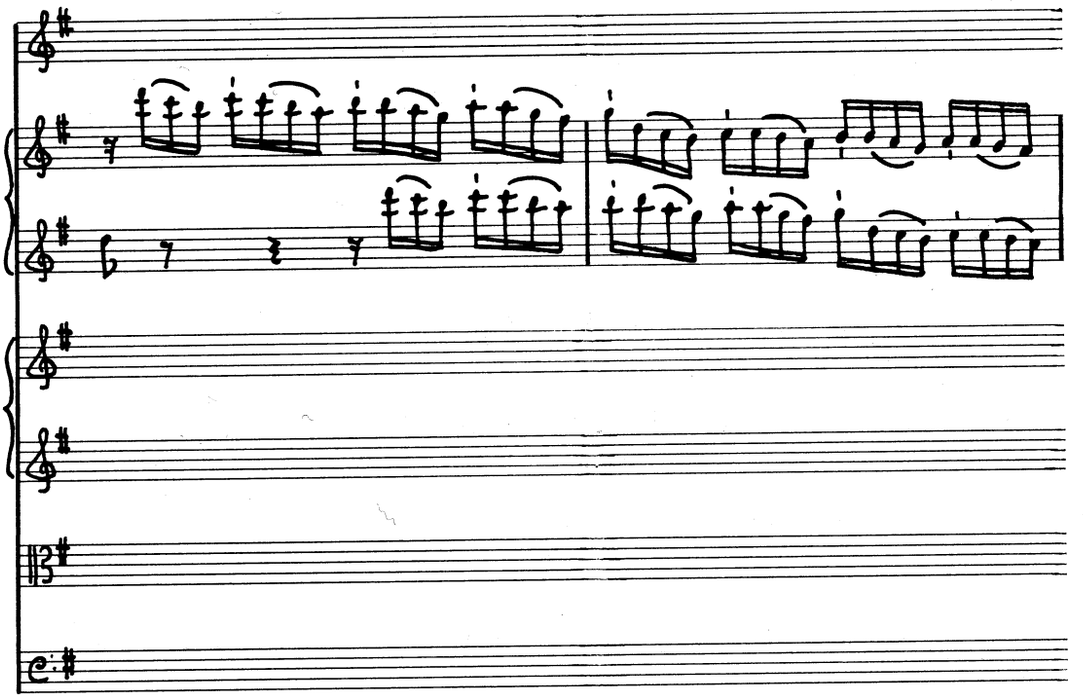

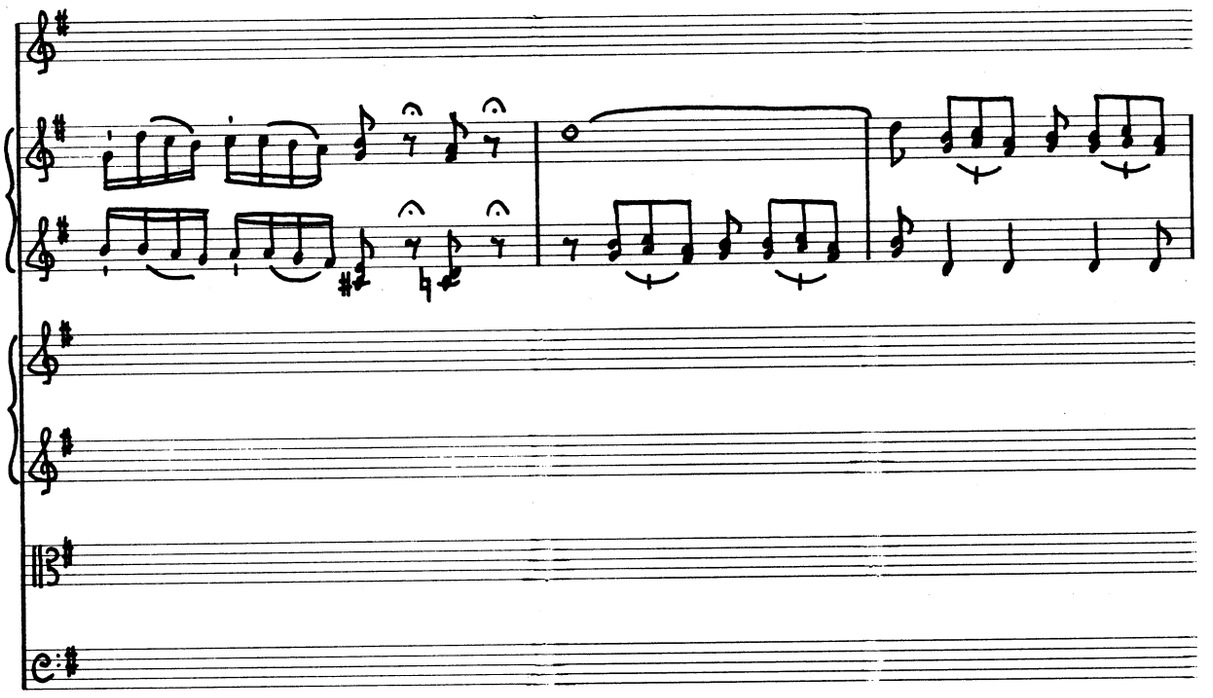

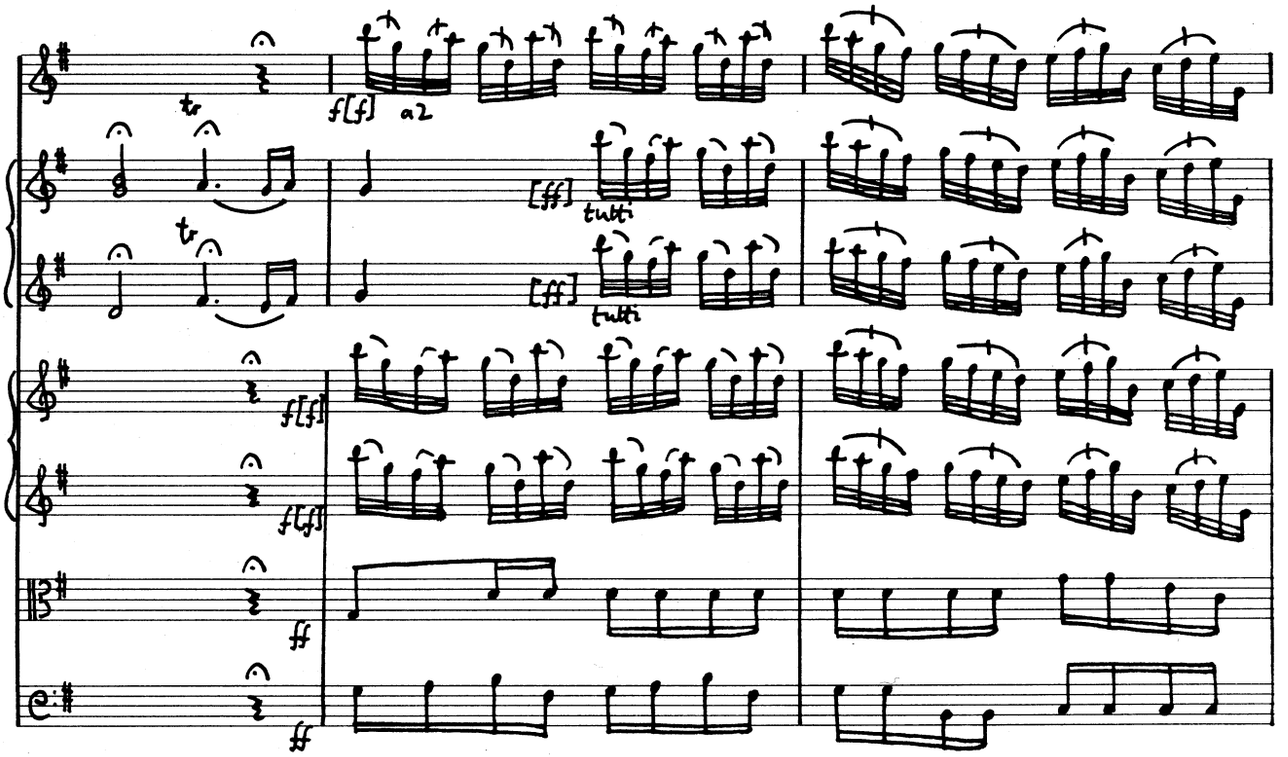

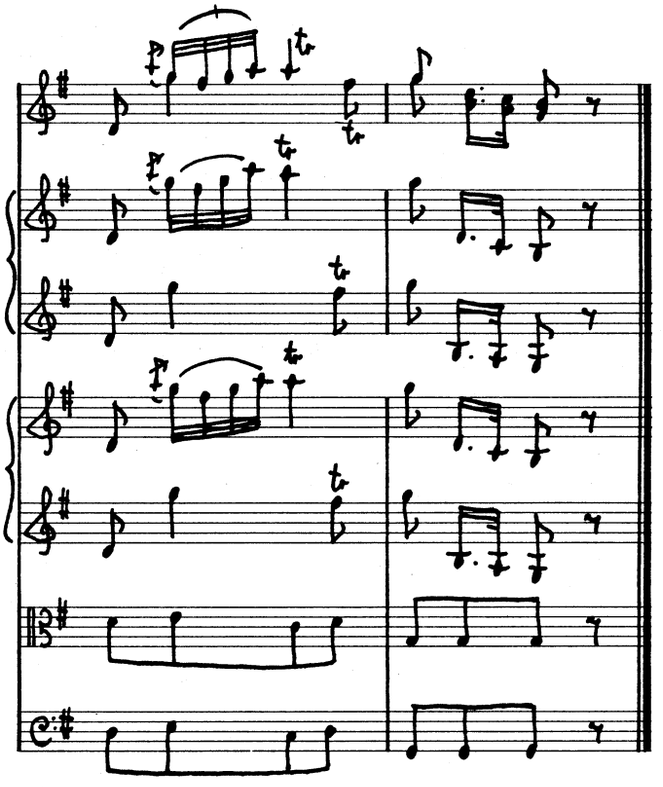

U. B. HEIDELBERG

Minuetto

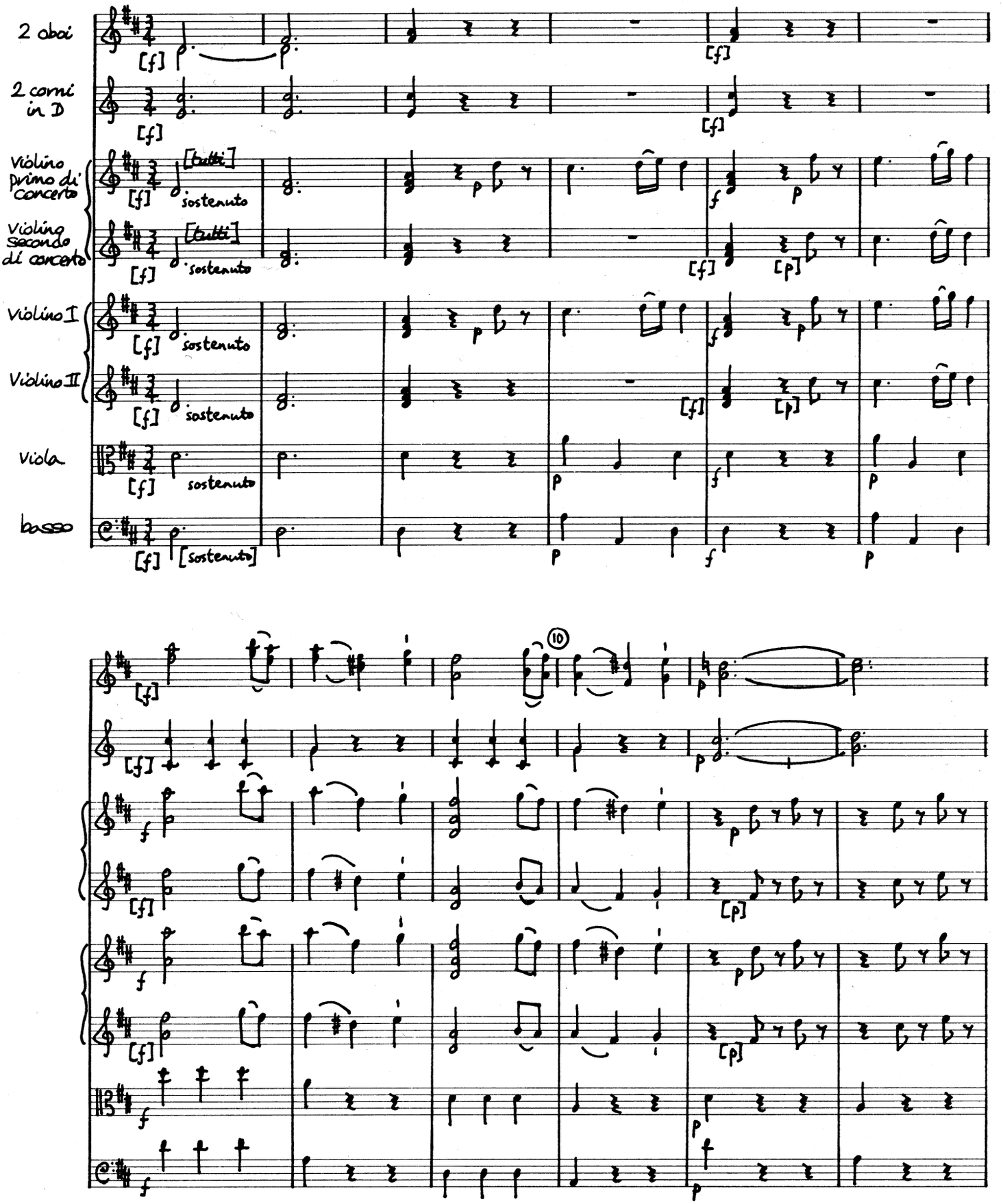
2 oboi
2 corni in D
Violino primo di concerto
Violino secondo di concerto
Violino I
Violino II
Viola
basso
[f]
[tutti]
sostenuto
[sostenuto]
p
f
[p]
10

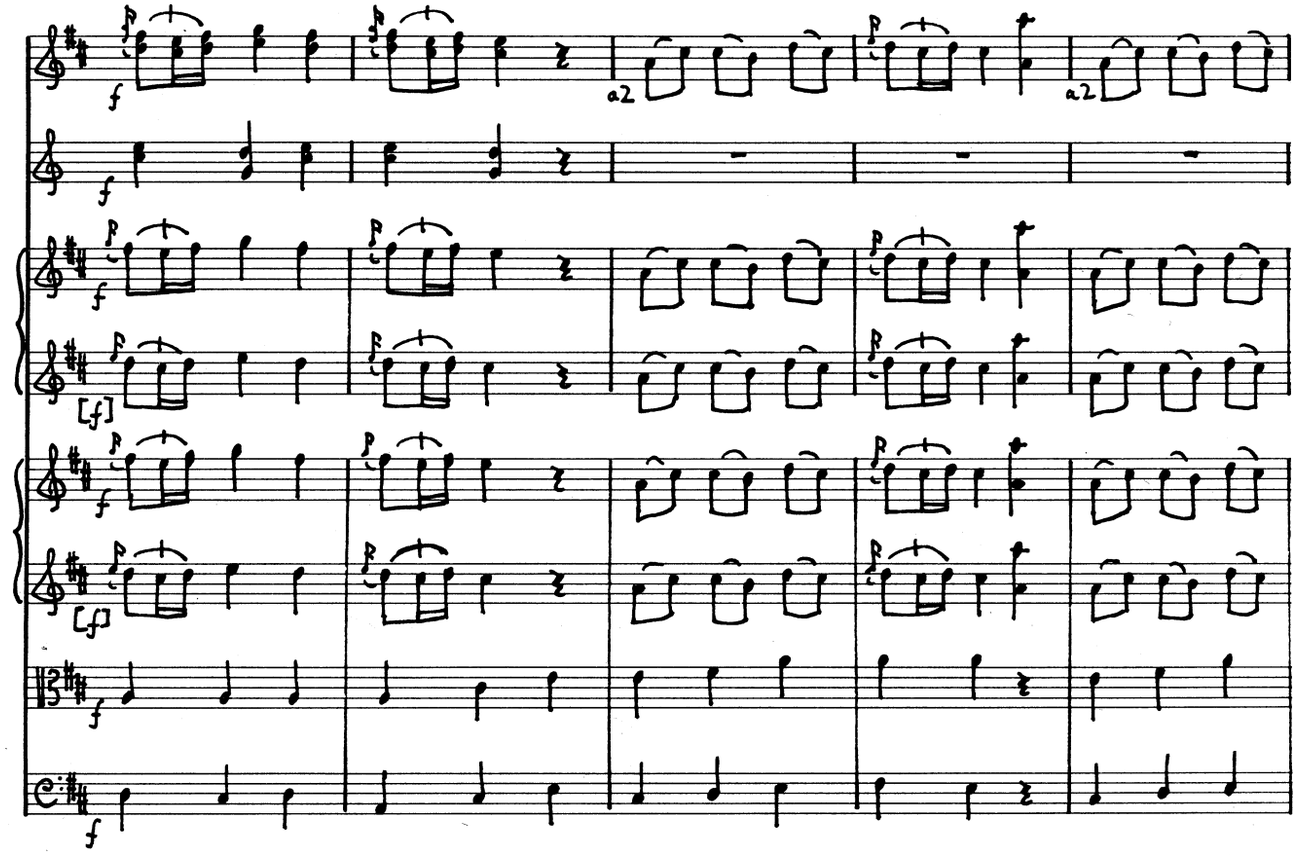
f
a2
[f]

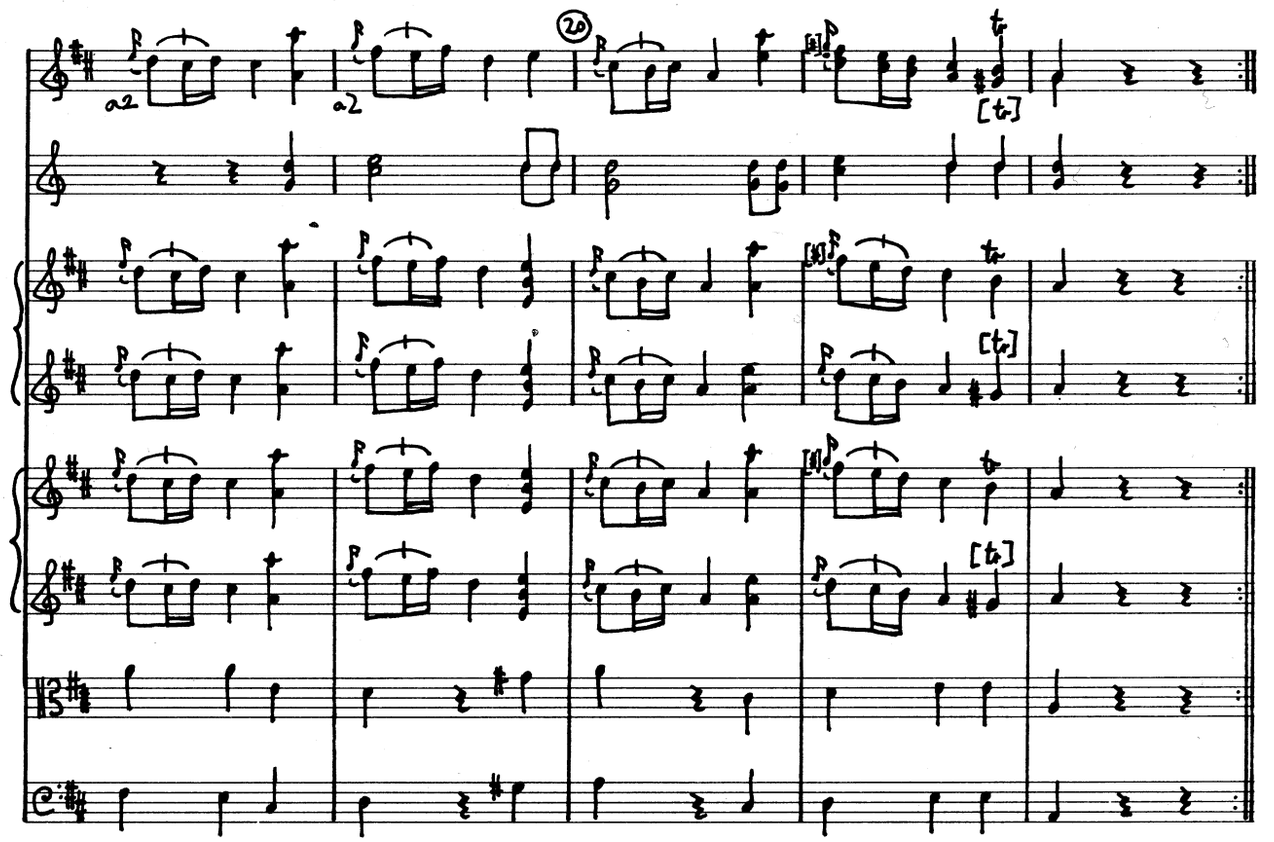
a2
20
[tr]

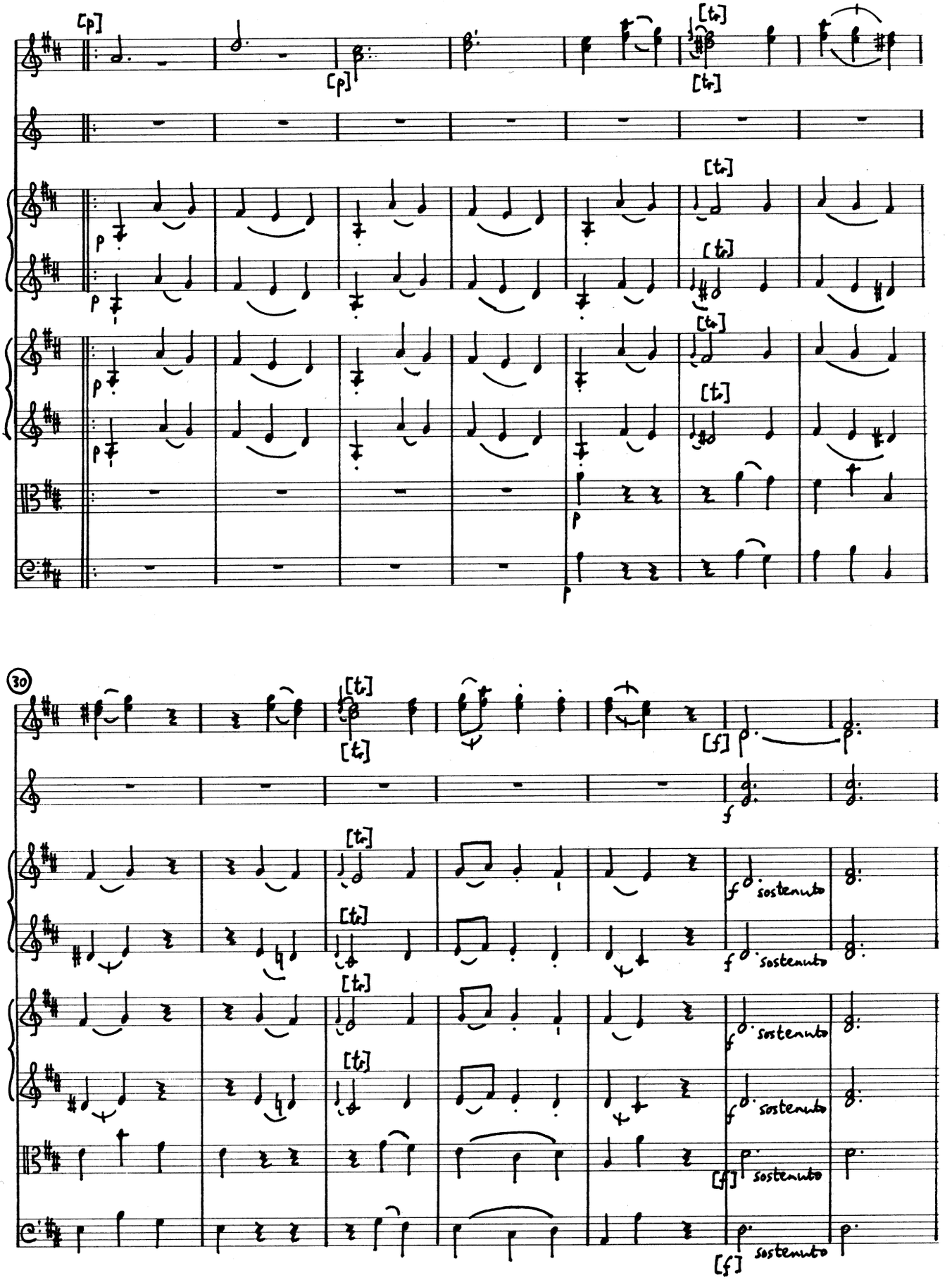
[p]
[tr]
30
[f]
sostenuto

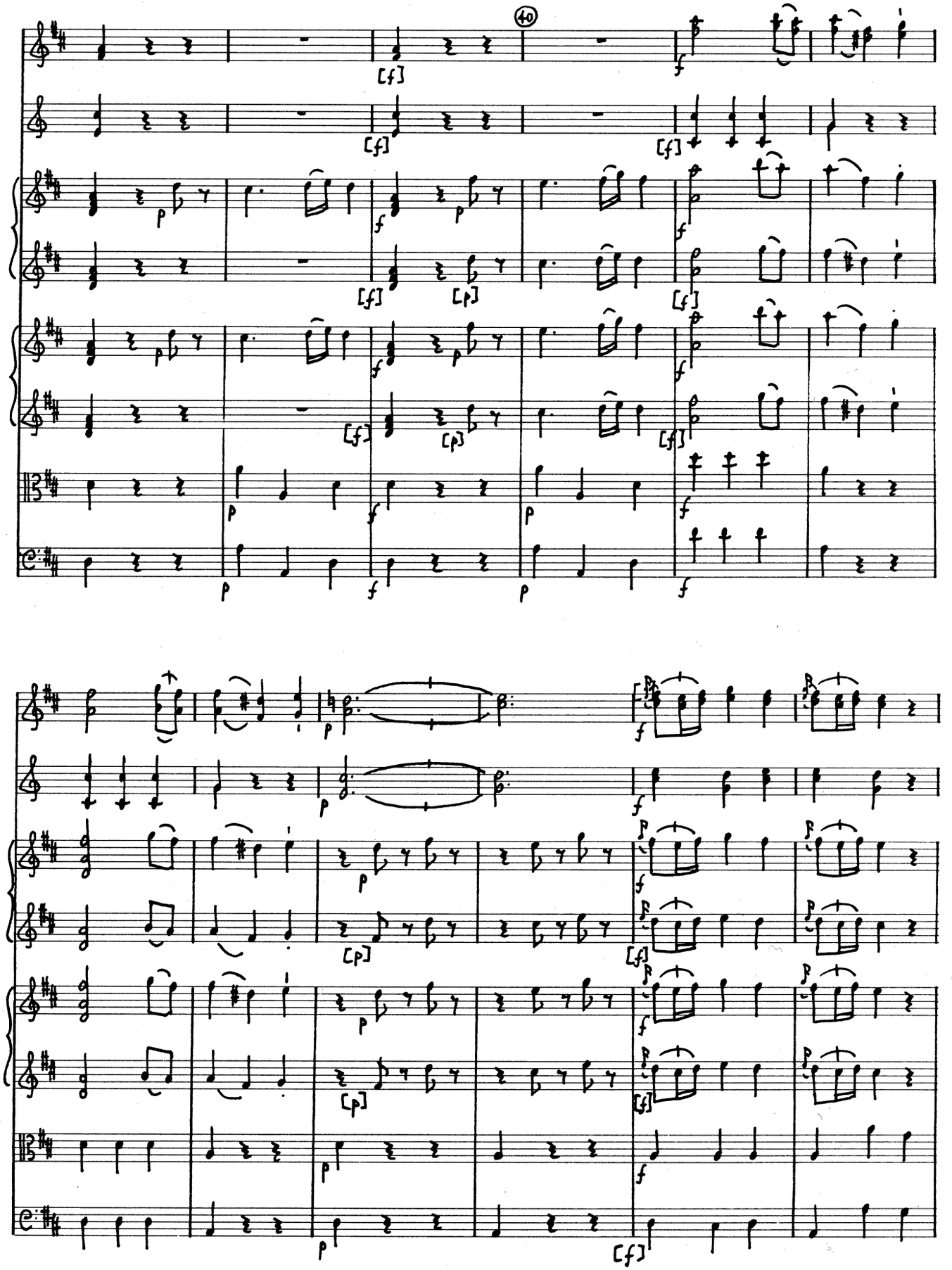

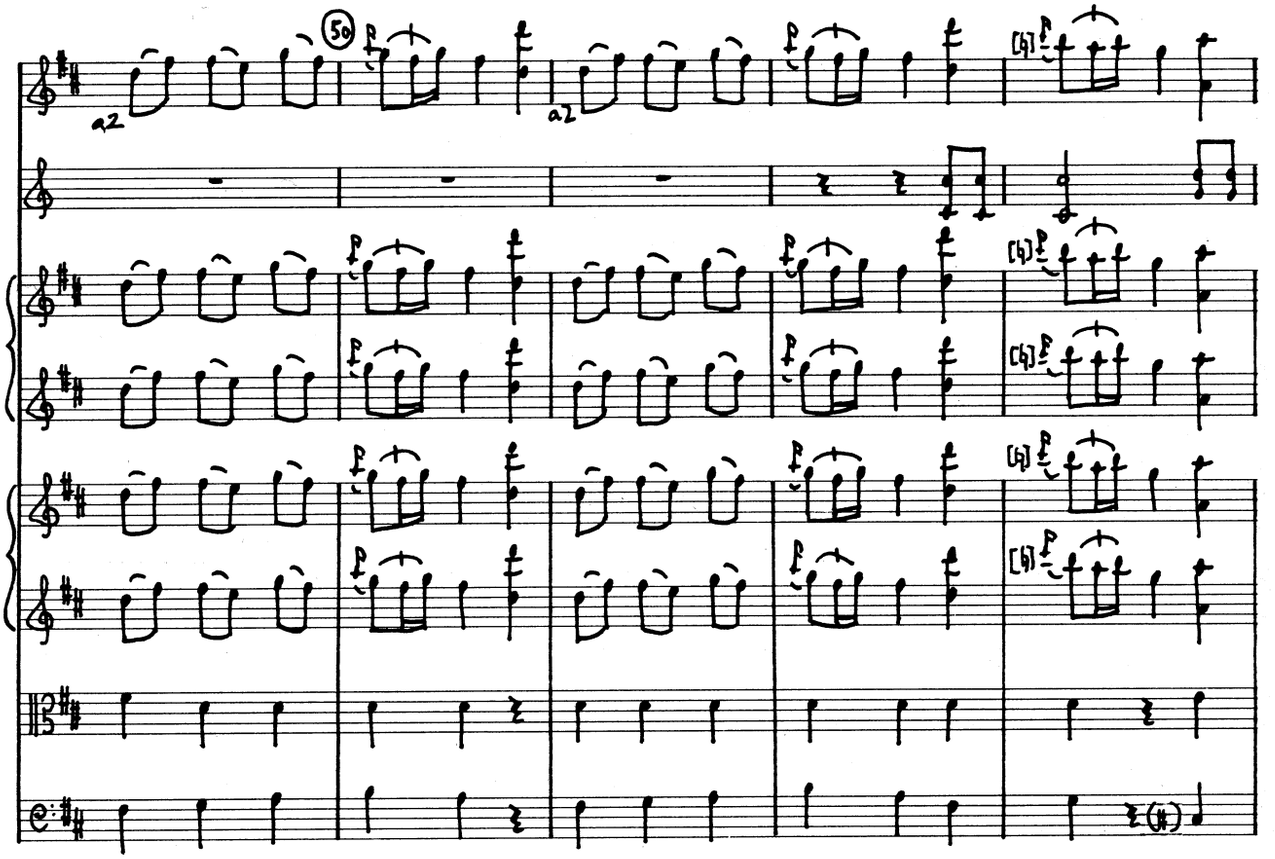
50
a2
a2

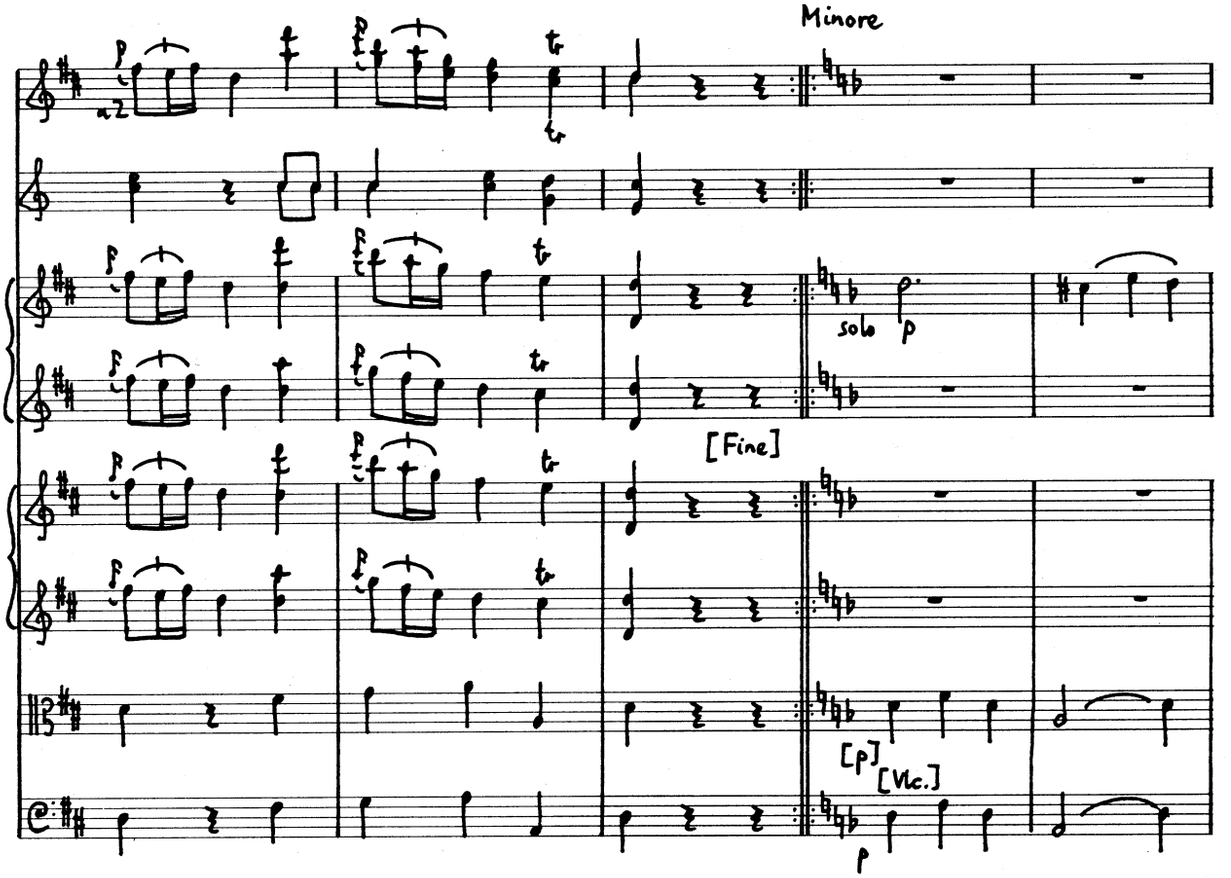
Minore
a2
solo
p
[Fine]
[p]
[Vlc.]
p

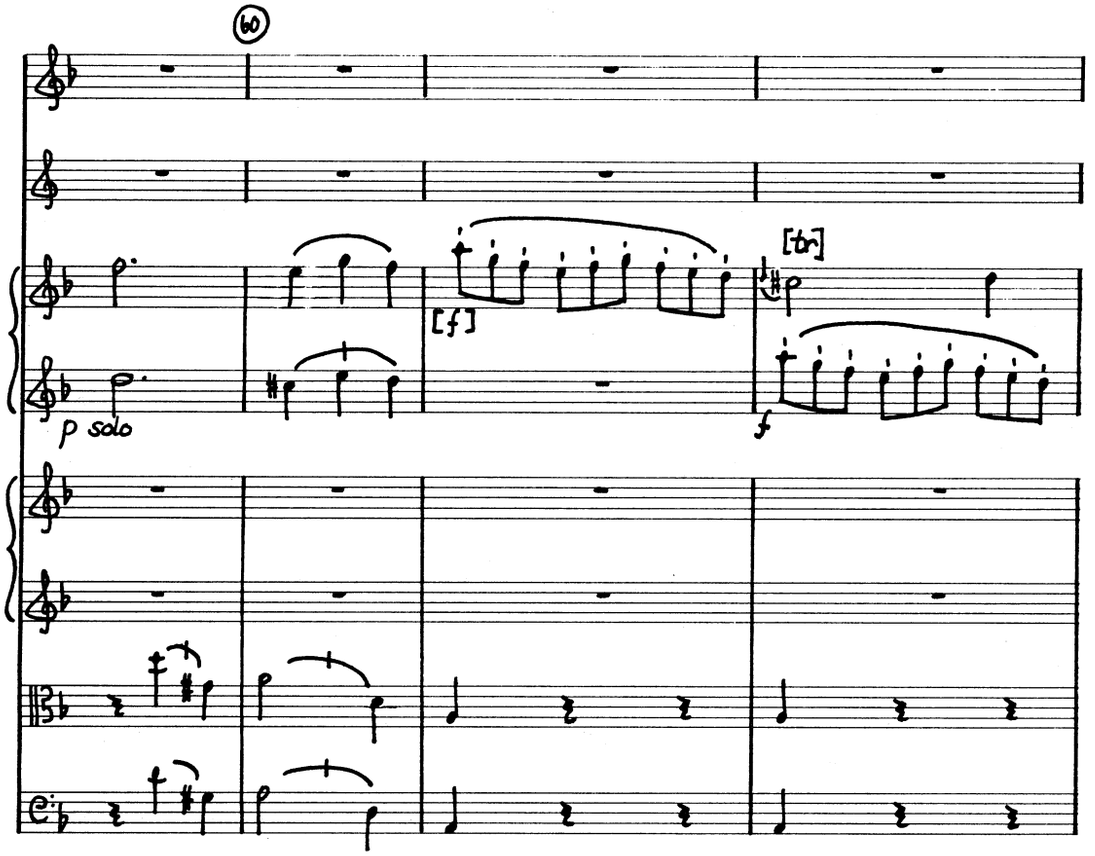
60
[f]
[tr]
p solo
f

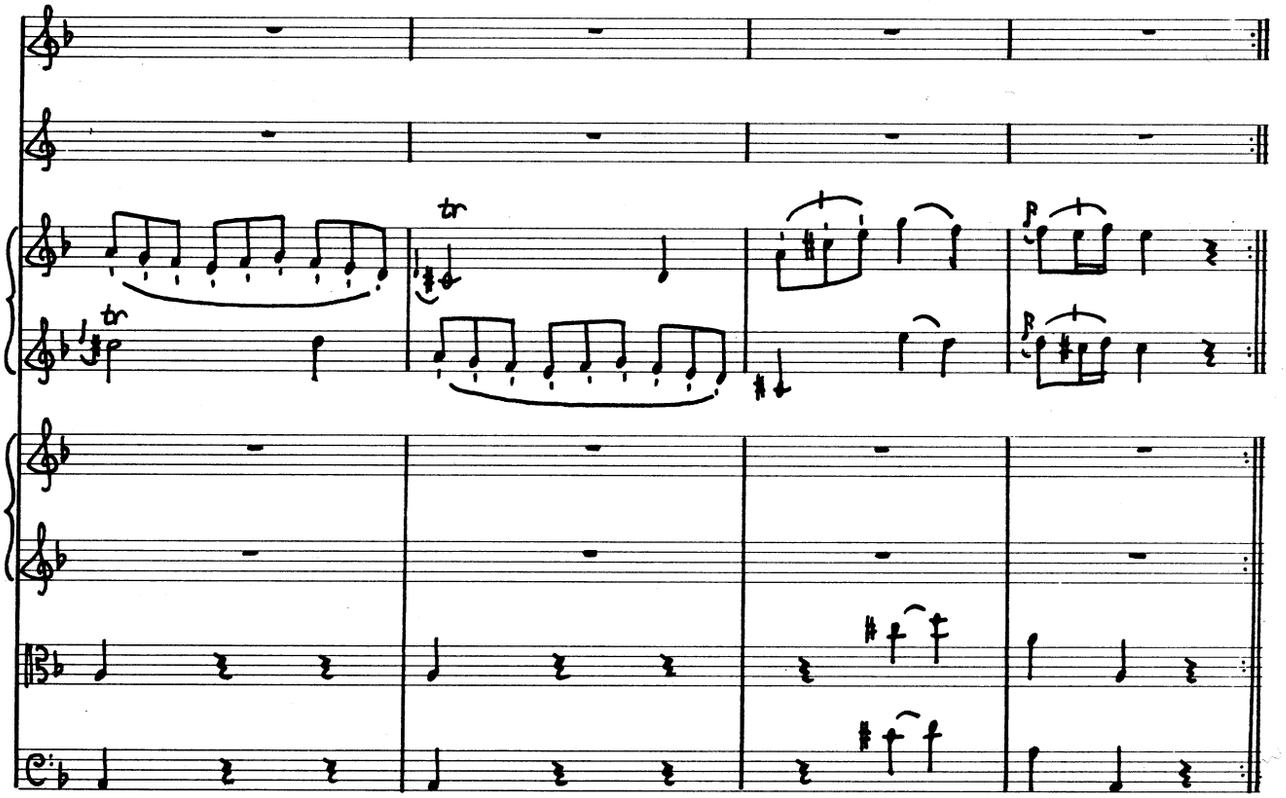
tr
tr
p
p

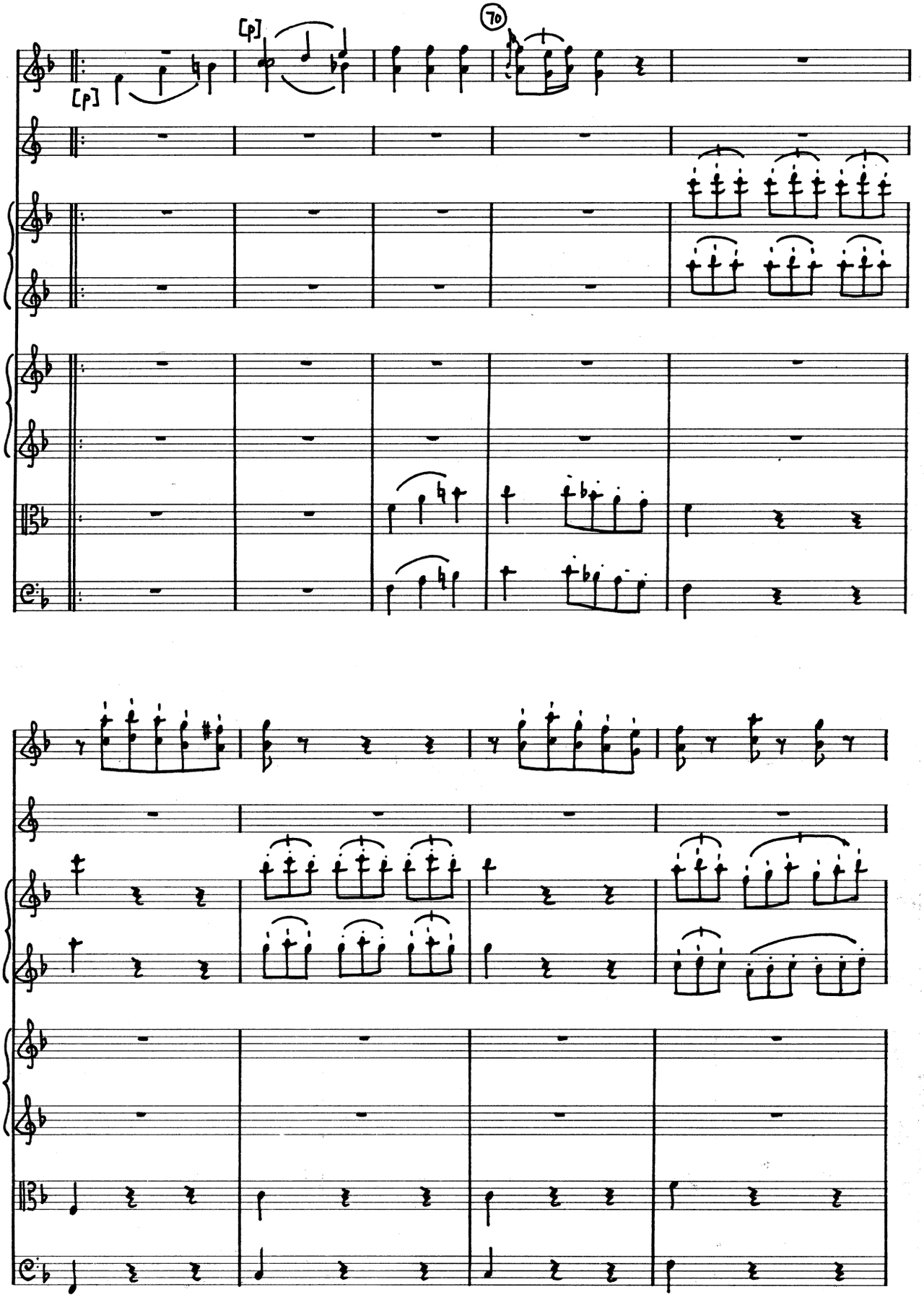
[p]
[p]
70

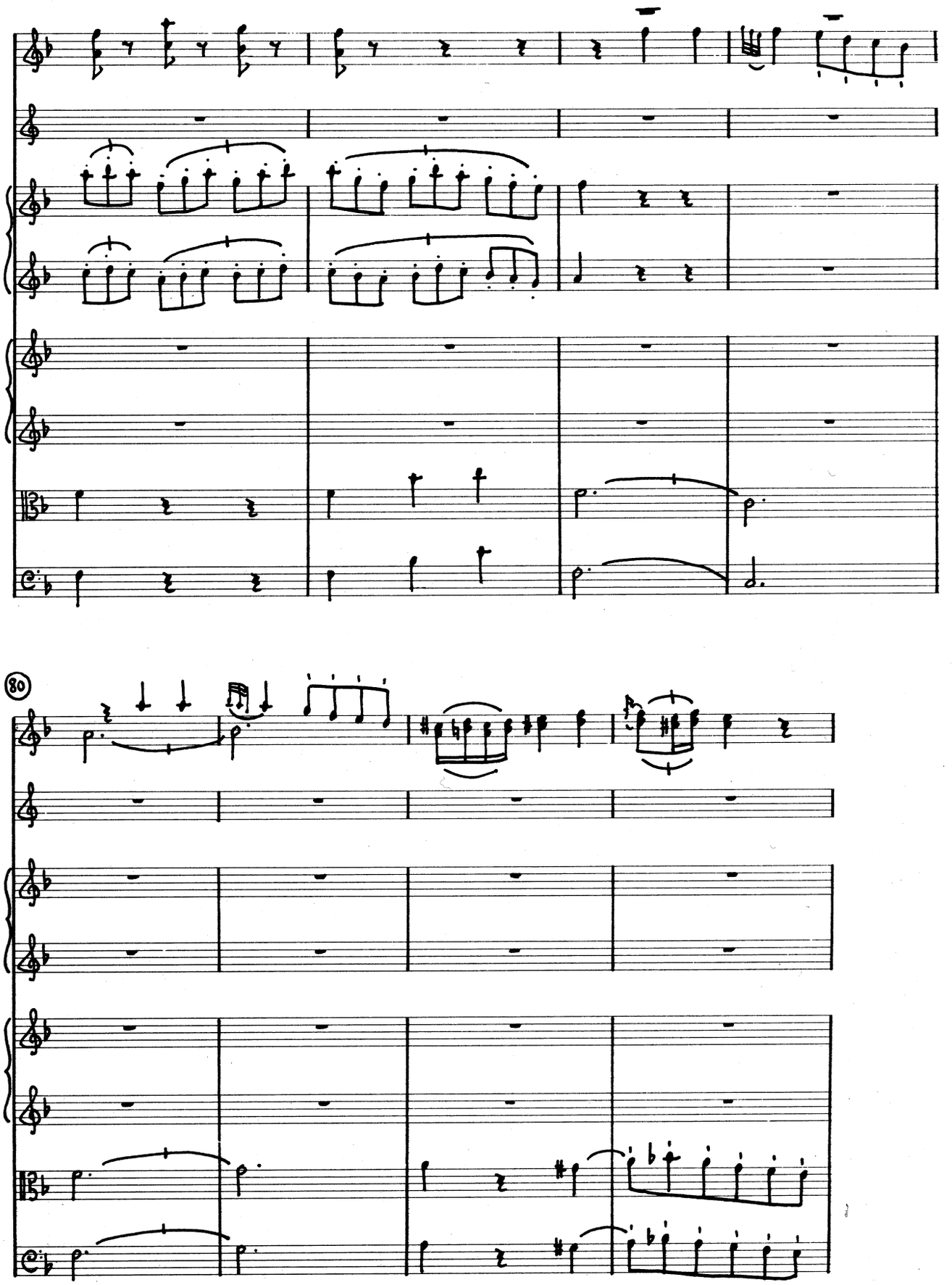
80

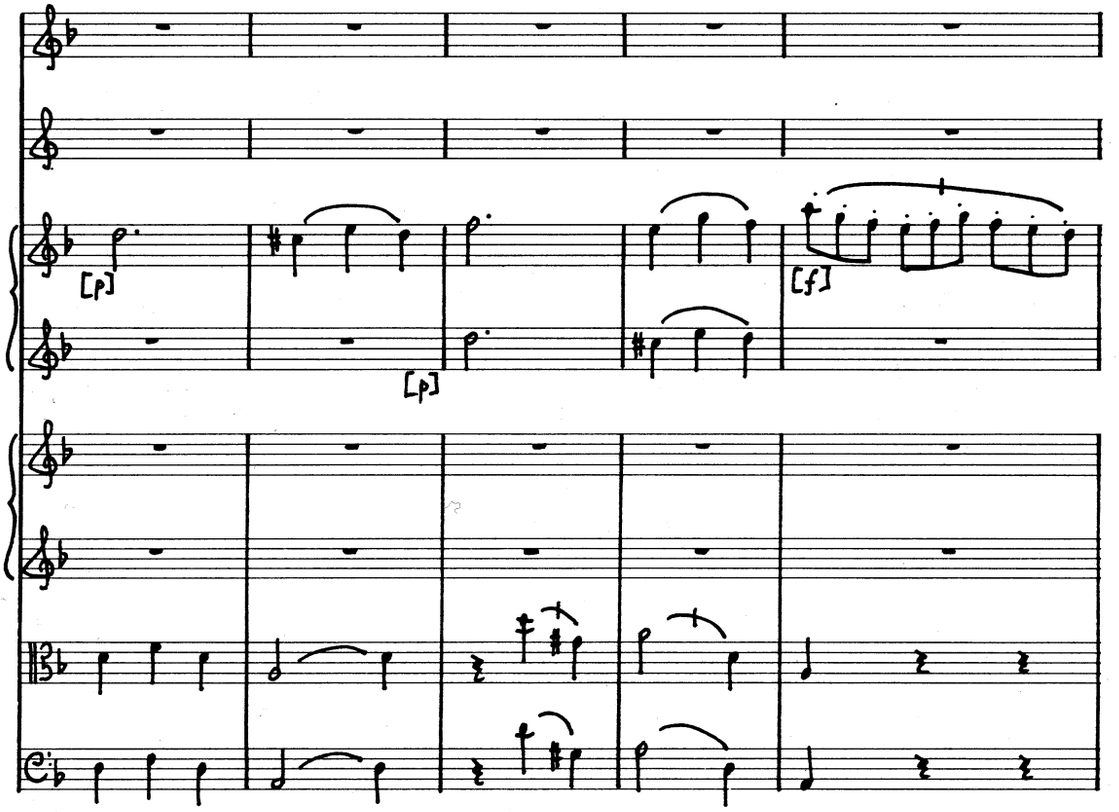
[p]
[p]
[f]

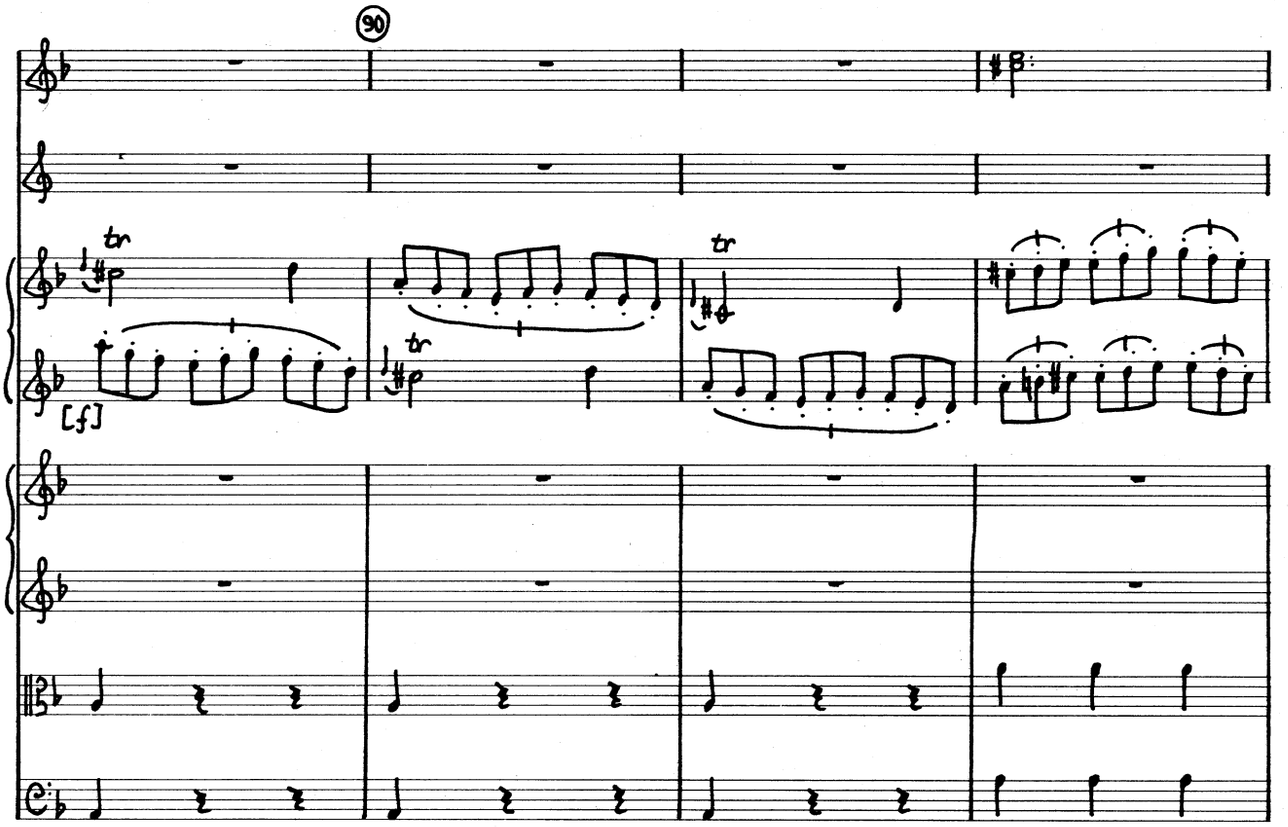
90
tr
tr
tr
[f]

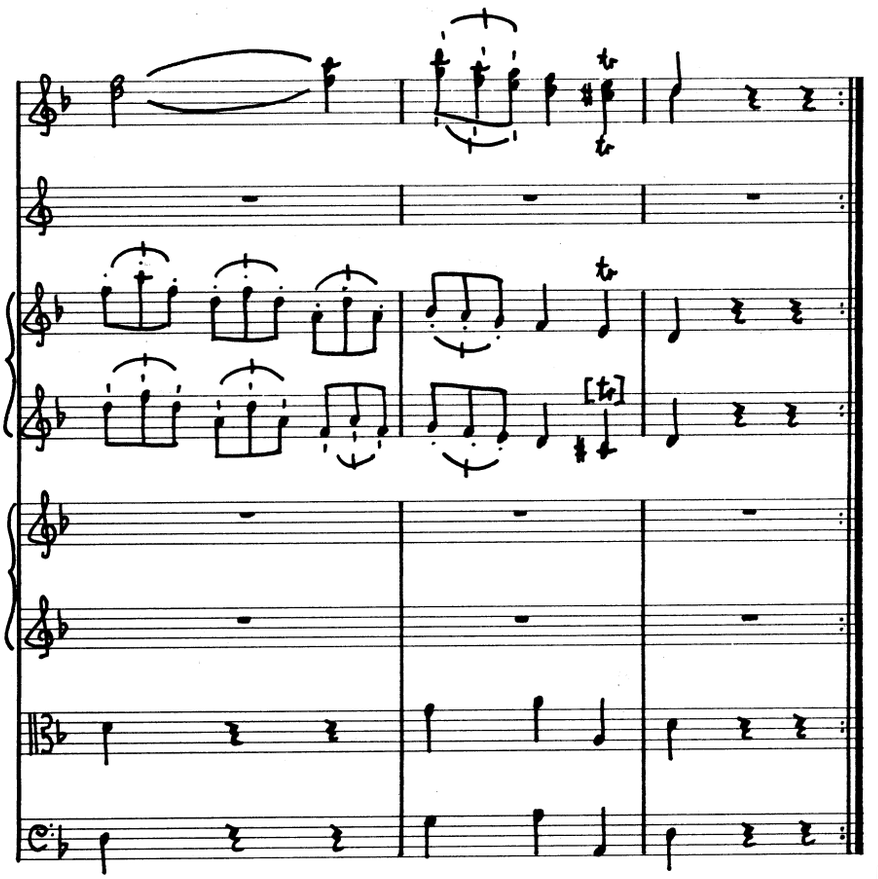

Da Capo la Maggiore
senza ritornelli