

Wellingtons Sieg oder die Schlacht bei Vittoria

Opus 91

Dem Prinzregenten Georg August Friedrich von England gewidmet

BEMERKUNGEN FÜR DIE AUFFÜHRUNG

1. Es müssen zwey Chöre Blasinstrumente dabey seyn. Der erste Marsch: *Rûle Britannia* wird von der ersten Harmonie geblasen; der zweyte: *Marlborough* von der zweyten Harmonie. Bey den nachfolgenden Stücken blasen beyde Harmonien zusammen. Das übrige Orchester muß natürlicherweise verhältnißmäßig so stark als möglich besetzt werden; je größer der Saal, desto stärker die Besetzung.

2. Zu den zwey großen Trommeln (nicht große türkische Trommeln) wodurch die Kanonenschüsse bewirkt werden, gehören die größten Gattungen derselben (hier waren sie 5 Wiener Schuh ins Gevierte) welche man gewöhnlich in den Theatern braucht, um einen Donnerschlag zu bewirken; (die eigentliche türkische Trommel gehört nur ins Orchester;) sie müssen entfernt von dem eigentlichen Orchester, jede auf entgegengesetzter Seite, wovon eine Seite die englische, die andere die französische Armee vorstellt, wie es der Saal erlaubt, stehen, ohne daß sie von den Zuhörer gesehen werden. – Voran darf wohl der Kapellmeister stehen, der beyden Seiten den Takt giebt. Diejenigen, welche die Kanonen Maschinen spielen, müssen durchaus nicht im Orchester, sondern an einem ziemlich entfernten Ort stehen, und müssen von sehr guten Musikern gespielt werden. (Hier in Wien wurden selbe von denen erstern Kapellmeistern gespielt.)

3. Die Maschinen, Ratschen genannt, welche das kleine Gewehrfeuer vorstellen, und gewöhnlich bey den Theatern zum Krachen des Donners, auch selbst zu Peletons-Feuer gebraucht werden, müssen ebenfalls auf entgegengesetzten Seiten, wie die Kanonen und auch in deren Nähe gesetzt werden. Es ist hierüber einiges angezeigt; man überläßt dieses Männern von Einsicht, nur ist in Acht zu nehmen, daß sie nie Anfangs bey einem Tempo eintreten, außer beym *Presto: Alla breve*, damit man das Thema von jedem Tempo höre. Beym Sturmmarsch spielen sie gar nicht.

4. Die Trompeten in *Es* und in *C*, werden ebenfalls auf entgegengesetzten Seiten in der Nähe der Kanonade geblasen, die in *Es* auf der englischen Seite, die in *C* auf der französischen Seite, außerdem befinden sich noch 4 Trompeter im Orchester, wovon die zwey Trompeten in *Es* und *C* stehend im Orchester geblasen werden müssen.

5. Auch müssen auf jeder Seite zwey gewöhnliche Militär-Trommeln seyn, welche vor jedem Marsch auf ihren Trommeln gleichsam die *Entrade* machen; nur ist zu bemerken, daß diese *Entraden* nicht zu lange dauern, jedoch länger als angezeigt, und wo möglich sich in einer Entfernung stellen, und sich immer mehr und mehr nähern, um das Anrücken der Truppen recht täuschend vorzustellen.

6. In Betreff der Tempo sind folgende Bemerkungen zu machen:

1) der englische Marsch nicht zu geschwind, der französische Marsch lebhafter.

Das erste Tempo nach dem französischen Marsche *moderato*, das zweyte darauf folgende $\frac{3}{8}$ noch ein wenig langsamer. Beym Sturmmarsch wird es gut seyn, wenn das Tempo immer allmählig nach und nach etwas geschwinder genommen würde. Das letzte Tempo $\frac{6}{8}$ *andante* nicht zu geschwind.

2) Sieges Symphonie, *Entrada* nicht zu geschwind, das zweyte Tempo *C* sehr lebhaft. Das letzte Tempo $\frac{3}{8}$ nicht zu geschwind, beinahe *allegretto*. Wo angezeigt ist, daß nur zwey *Violinen 1^{mi}*, zwey *Violinen 2^{do}*, 2 *Violen* und zwey *Violoncello* mitspielen sollen, können auch in einem größeren Saale zu drey oder vier jedoch der besten Ausführer für jede Stimme gerechnet, spielen.

7. Es ist sehr notwendig, daß bey der Aufführung im Orchester nebst dem Violin-Direkteur noch ein Kapellmeister den Takt für's ganze schlägt, welchen beyden empfohlen wird, die Wirkung des Ganzen immer im Auge zu behalten, damit die Instrumental-Musik nicht von den Ratschen und Trommeln Maschinen etc. verdunkelt wird; überhaupt ist hiebey nach Maaßgabe und Verhältniß der Größe des Saales, der Besetzung des Orchesters sich zu richten.

8. Bey der Sieges Symphonie sind ebenfalls durchaus 2 Harmonien, jedoch bläst die zweyte Harmonie bey den Pianos und Solos nicht mit.

Wien im Dezember 1815

LUDWIG VAN BEETHOVEN

Erste Abteilung: Schlacht

Πρώτο μέρος: Μάχη

Trommeln und Trompeten an der englischen Seite

Τύμπανα και τρομπέτες στην αγγλική πλευρά

Englische Trommeln zuerst allein Η κρούση των αγγλικών τυμπάνων εν πρώτοις μόνη της

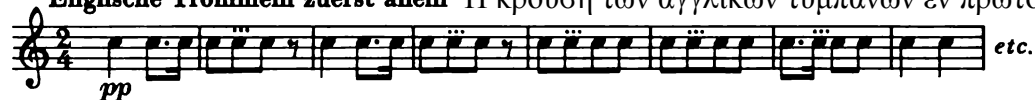

NB. Dieses Trommeln wird eine Weile fortgesetzt und nach und nach immer stärker, nämlich von *crescendo poco a poco* bis zum *ff.* – Leidet es der Platz, fängt man von der äußersten Entfernung an, und nähert sich mehr und mehr.

Σημ. Αυτή η κρούση των τυμπάνων συνεχίζεται για λίγη ώρα και σταδιακά δυναμώνει, δηλαδή από *crescendo poco a poco* έως *ff.* Αν ο χώρος το επιτρέπει, ξεκινά κανείς από την μεγαλύτερη δυνατή απόσταση και πλησιάζει ολοένα και περισσότερο.

Dann treten dazu Englische Trompeten in Es

Έπειτα εισέρχονται αγγλικές τρομπέτες σε μι-ύφεση

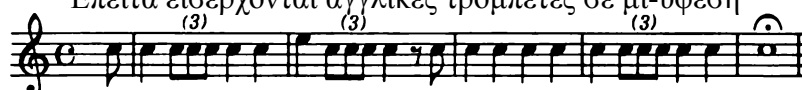

Hierauf folgt der Marsch: Rule Britannia

Μετά από αυτό ακολουθεί το εμβατήριο «Rule Britannia»

Marcia

Flauto piccolo *p* *cresc. poco a poco*

Clarineti in B *p* *cresc. poco a poco*

Fagotti *a 2* *p* *cresc. poco a poco*

Corni in Es *p* *cresc. poco a poco*

Tromba in Es *p* *cresc. poco a poco*

Triangolo *p* *cresc. poco a poco*

Piatti e Gran Tamburo *sempre p* *cresc. poco a poco*

Violino I

Violino II

Viola

Violoncello e Basso

10

20

Trommeln und Trompeten an der französischen Seite

Τύμπανα και τρομπέτες στην γαλλική πλευρά

Französische Trommeln allein

pp *cresc. poco a poco* etc.

Η κρούση των γαλλικών τυμπάνων μόνη της

NB. Dieses Trommeln wird eine Weile fortgesetzt und nach und nach immer stärker, nämlich von *crescendo poco a poco* bis zum *ff.* – Leidet es der Platz, fängt man von der äußersten Entfernung an, und nähert sich mehr und mehr.

Dann treten dazu Französische Trompeten in C

Έπειτα εισέρχονται γαλλικές τρομπέτες σε ντο

(3) (3)

Hierauf folgt der Marsch: Marlborough

Marcia

Μετά από αυτό ακολουθεί το εμβατήριο «Marlborough»*

Flauto piccolo *p*

Flauti

Oboi *p*

Clarinetti in C *p*

Fagotti *p*

Corni in C *p*

Tromba in C *p*

Triangolo *p*

Piatti e Gran Tamburo *p*

Violino I

Violino II

Viola

Violoncello e Basso

* «Malbrough s'en va-t-en guerre»

45

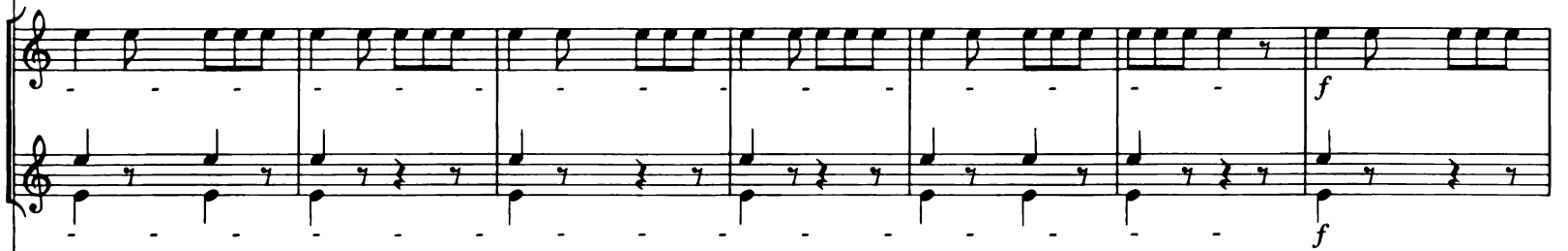

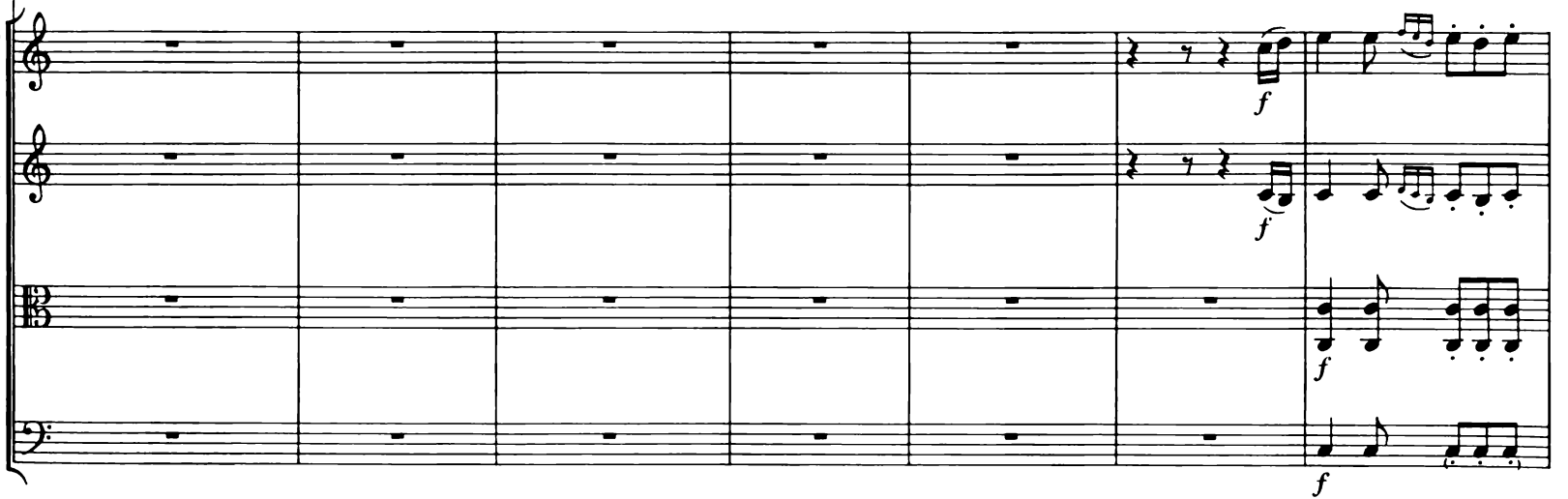

52

59

66

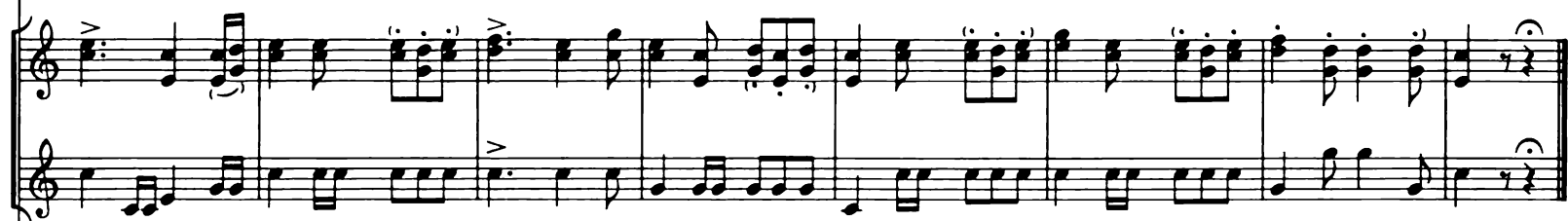

Aufforderung

Κάλεσμα (σε μάχη)

τρομπέτα σε ντο στην γαλλική πλευρά

Tromba in C an der französischen Seite

Gegenruf

Απαντητικό κάλεσμα

τρομπέτα σε μι-ύφεση στην αγγλική πλευρά

Tromba in Es an der englischen Seite

Schlacht Μάχη

74 Allegro

● Kanonen an der englischen Seite Κανόνια στην αγγλική πλευρά
 ○ Kanonen an der französischen Seite Κανόνια στην γαλλική πλευρά

78

 - Treble clef, quarter notes with a trill, dynamic marking *tr*.
 Additional markings in the fifth system include the number 6 under the second and fourth measures of the bass staff.

86

sf

sf

(ff) *sf*

(sf) *sf*

(Tromba an der franz. Seite)
(τρομπέτα στην γαλλική πλευρά)

sf

tr

sf

90

94

sf sf sf sf

sf sf a 2 sf sf sf sf (sf) (sf)

tr tr tr tr

sf sf sf sf sf sf sf sf sf sf sf sf sf sf sf sf

98

sf sf sf sf

sf sf sf sf

tr tr

sf sf sf sf

102

Meno allegro

106

ff

ff

ff

ff

ff

ff

ff

ff

(Tromba an der franz. Seite, sempre a 2) (τρομπέτα στην γαλλική πλευρά, συνεχώς ανά ζεύγος)

ff

ff

ff

ff

ff

114

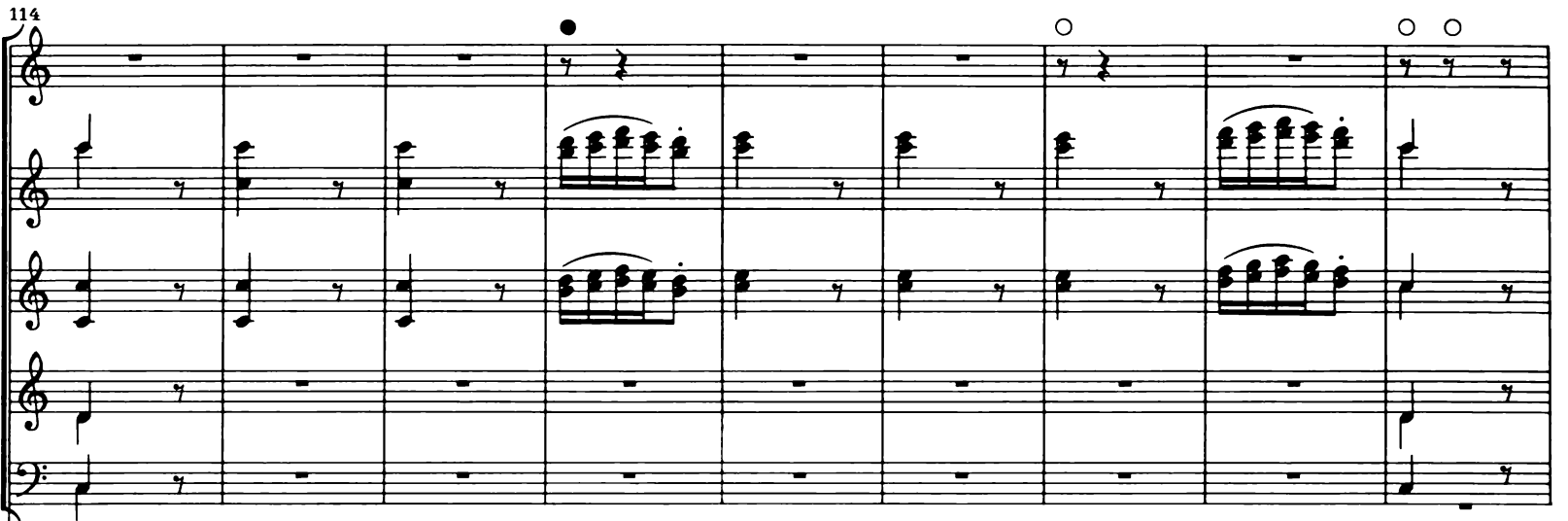

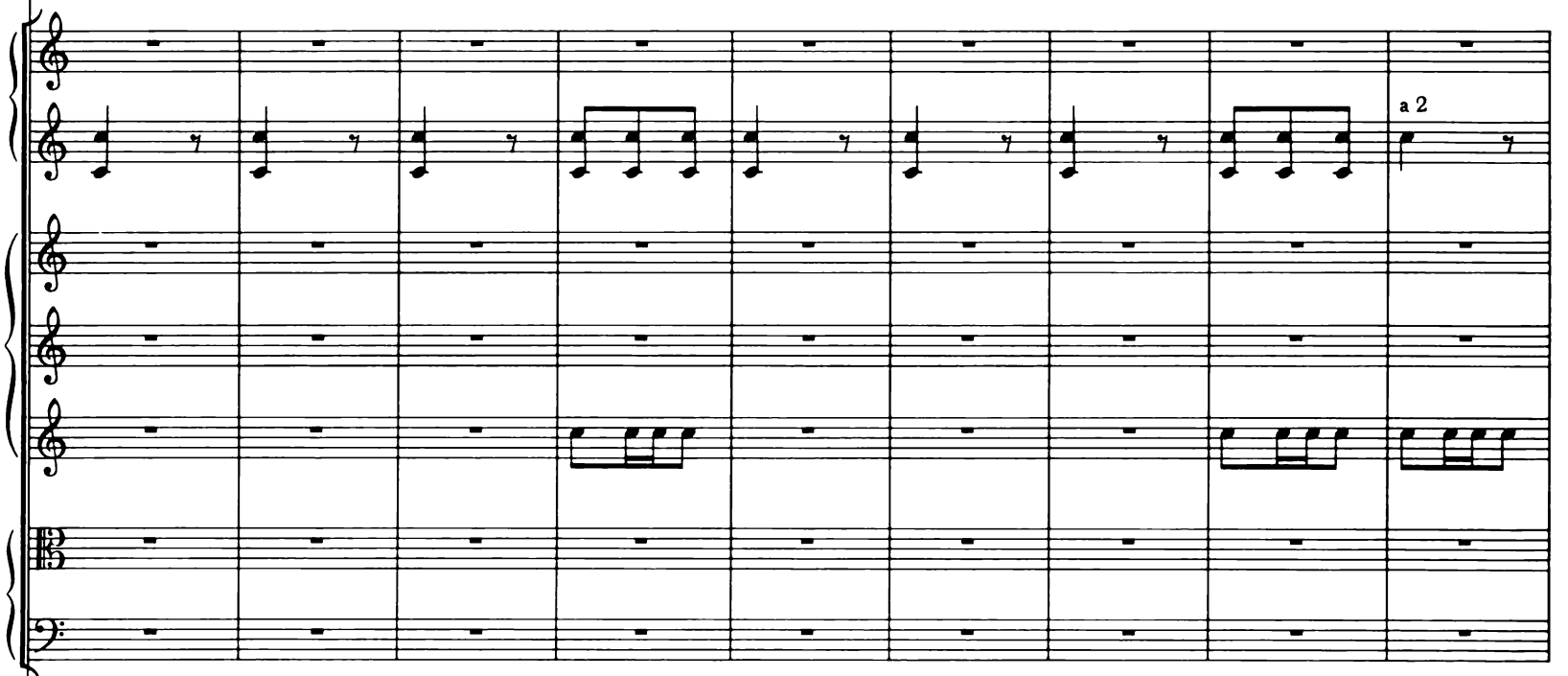

123

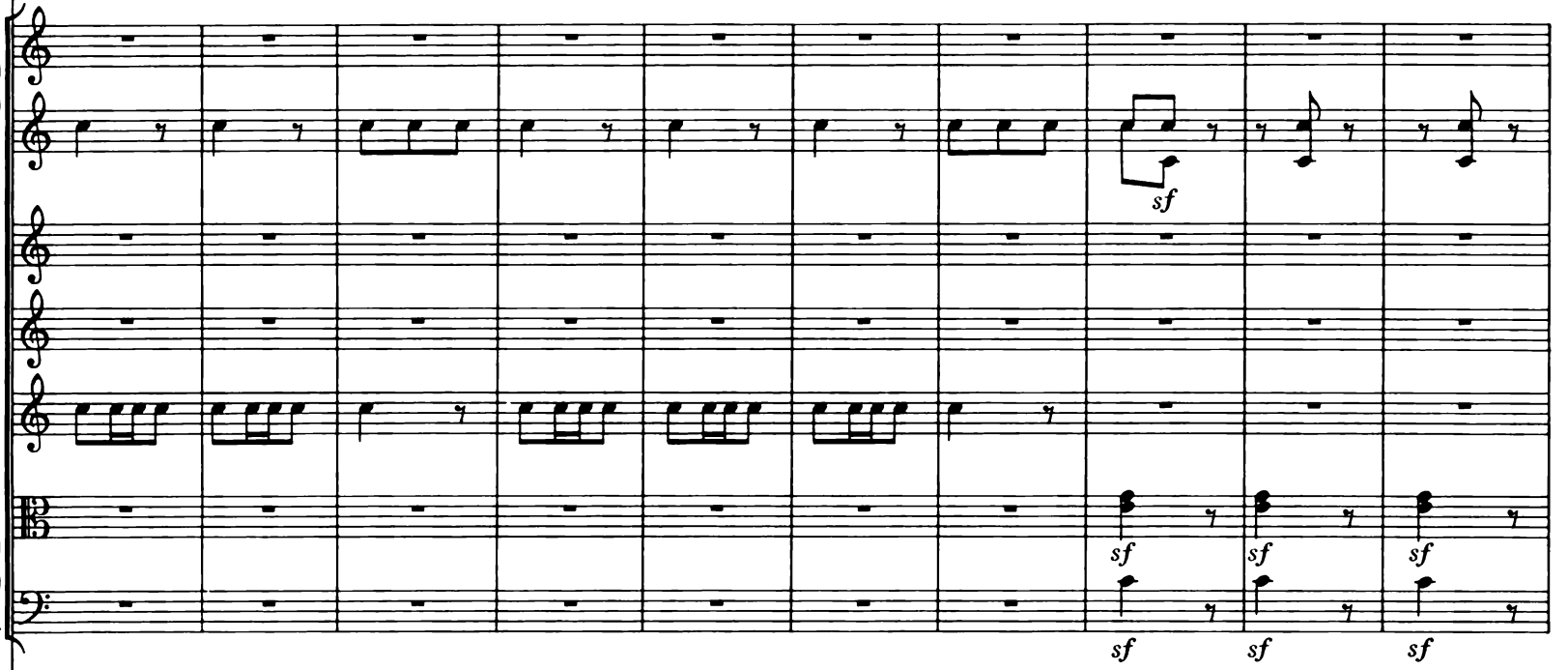

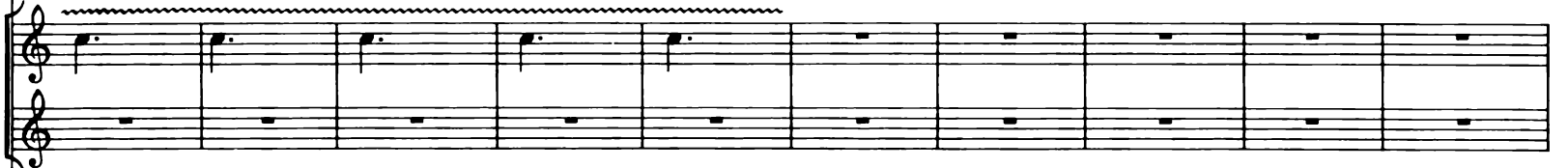

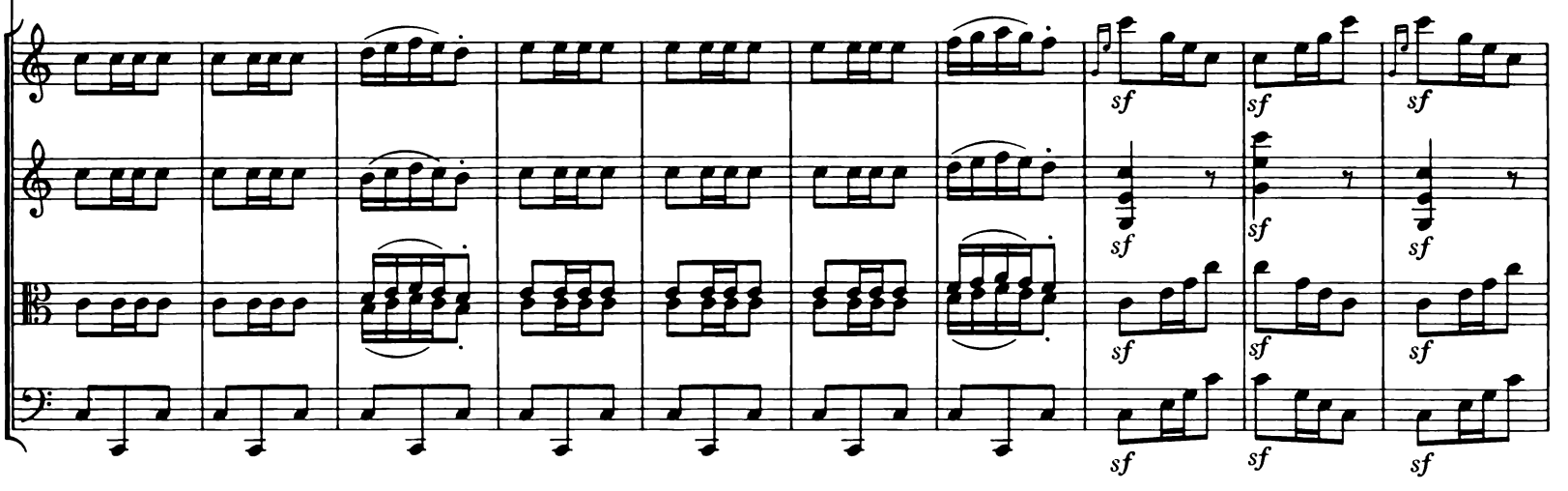

133

sf *ff*

sf *ff*

sf *ff*

sf *ff*

a 2

sf *ff*

sf *ff*

(Tromba an der engl. Seite, sempre a 2)

ff

(*ff*) (τρομπέτα στην αγγλική πλευρά, συνεχώς ανά ζεύγος)

sf *sf* *sf* *sf* *sf* *ff*

sf (*sf*) *sf* *sf* *sf* *ff*

tr

sf *sf* *sf* *sf* *sf* *ff*

sf *sf* *sf* *sf* *sf* *ff*

sf *sf* *sf* *sf* *sf* *ff*

sf *sf* *sf* *sf* *sf* *ff*

141

150

○ ○ ● ● ○ ● ○

y y y y y y y y y y y y y y y y

a 2

y y y y y y y y y y y y y y y y

tr y y y y y y y y y y y y y y y y

b b b b b b b b b b b b b b b b

168

○ ● ○ ● ○ ●

○ ● ○ ● ○ ● ○ ●

176

Violoncelli
e Bassi

184

192

(Tromba an der franz. Seite tacet)

(η τρομπέτα στην γαλλική πλευρά σιμπατά)

Βηματισμός εφόδου Sturmmarsch

200 Allegro assai

Woodwind and Double Bass section. The score consists of five staves. The first staff is for Flute 1, the second for Flute 2, the third for Oboe 1, the fourth for Oboe 2, and the fifth for Bassoon. A double bass part is written on a sixth staff below the woodwinds. The music is in 2/4 time and features a rhythmic pattern of eighth notes. Dynamics include *ff* and *a2*. There are some rests and specific articulation marks.

String quartet section. The score consists of four staves for Violin I, Violin II, Viola, and Cello/Double Bass. The music is in 2/4 time and features a rhythmic pattern of eighth notes. Dynamics include *ff* and *a2*.

Αγγλικά τύμπανα, ενισχυόμενα από εκείνα στην γαλλική πλευρά
Englische Trommeln, verstärkt durch die an der französischen Seite

String quartet section. The score consists of four staves for Violin I, Violin II, Viola, and Cello/Double Bass. The music is in 2/4 time and features a rhythmic pattern of eighth notes. Dynamics include *ff* and *sf*.

207

213

220

226

ff *(sf)* *(sf)* *(sf)* *(sf)*

(ff) *f(f)*

ff *sf* *sf* *sf* *sf* *sf* *sf* *sf* *sf* *sf*

Sempre più allegro

232

ff *sf* *sf*

ff *sf* *sf*

ff *sf* *sf*

ff *sf* *sf*

ff *sf* *sf*

(ff) *sf* *sf*

a2
ff

ff

ff *sf* *sf*

ff *sf* *sf*

ff *sf* *sf*

ff *sf* *sf*

Presto

239

fff
a 2
fff
a 2
fff
a 2
fff
a 2
fff

fff
Corni in D
fff
Tromba an der englischen Seite
fff τρομπέτα στην αγγλική πλευρά
a 2
fff
fff

Ratschen an der englischen Seite τρουφέκια στην αγγλική πλευρά

fff
fff
fff
fff
fff

245

(Tromba an der engl. Seite tacet)
(η τρομπέτα στην αγγλική πλευρά σταματά)

253

fff

fff

fff

fff

fff

ff

ff

ff

ff

ff

ff

fff

fff

fff

fff

fff

260

Five empty musical staves, likely representing a section where the instruments are silent or a placeholder for a different arrangement.

Two empty musical staves, likely for a second vocal line or another instrument.

275

Five empty musical staves, likely for a vocal line or another instrument.

282

289

sf sf sf sf fff
sf sf sf sf fff
sf sf sf sf fff
sf sf sf sf fff
sf sf sf sf fff

sf sf sf sf sf fff
sf sf sf sf sf
sf sf sf sf sf
sf sf sf sf sf fff
sf sf sf sf fff

sf sf sf sf fff
sf sf sf sf fff
sf sf sf sf fff
sf sf sf sf fff
sf sf sf sf fff

296

sf sf sf sf fff
a 2
sf sf sf sf fff
sf sf sf sf fff
sf sf sf sf fff

sf sf sf sf fff
sf sf sf sf
sf sf sf sf
sf sf sf sf fff
sf sf sf sf fff

trm

sf sf sf sf fff
sf sf sf sf fff
sf sf sf sf fff
sf sf sf sf fff

303

310

317

Empty musical staves for measures 329-334.

324

332

(p) sempre più p -
 p sempre più p -
 p
 sempre più p
 p sempre più p -

p
 pp
 pp

p
 sempre più p -
 p
 sempre più p -
 p
 sempre più p -
 p
 sempre più p -
 (sempre staccato)

Andante

347

357

Δεύτερο μέρος: Ορχηστρικά επινίκια
Zweite Abteilung: Sieges-Symphonie

Intrada

Allegro ma non troppo

363

Flauto piccolo

Flauti

Oboi

Clarinetti in B

Fagotti

Corno I, II in D

Corno III, IV in D

Tromba I, II in D

Tromba III, IV in D

alto e tenore Trombone

basso

Timpani in D-A

Triangolo

Piatti e Gran Tamburo

Violino I

Violino II

Viola

Violoncello e Basso

367

*) Wahrscheinliche Lesart einer undeutlichen Korrektur im Autograph. Originalausgabe in Partitur und Stimmen: 

Allegro con brio

371

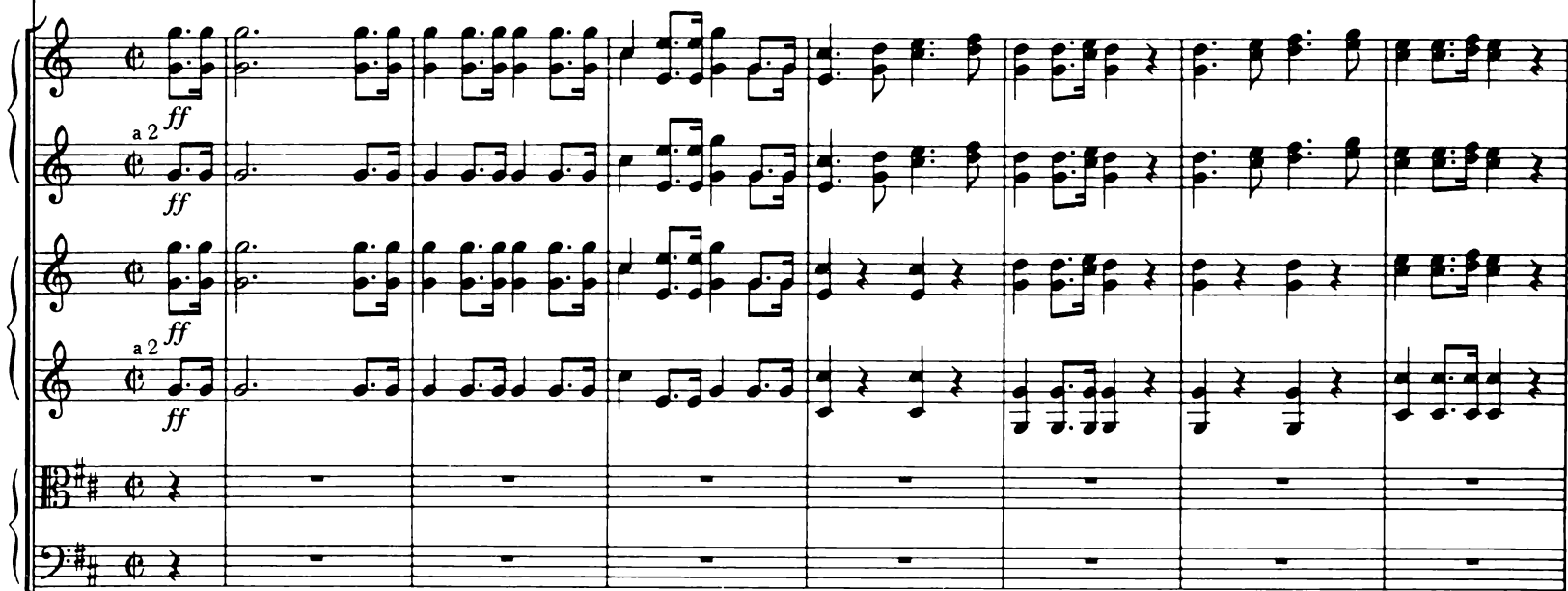

378

382

tr

a 2

3

3

a 2

a 2

3

3

3

3

388

393

398

a 2

sf sf sf ff

sf sf sf ff

sf sf sf ff

sf sf sf ff

sf sf sf ff

sf sf (sf) ff

sf sf (sf) ff

sf sf (sf) ff

sf sf (sf) ff

sf sf (sf) ff

tr

ff

sf sf sf ff

sf sf sf ff

sf sf sf ff

sf sf sf ff

sf sf sf ff

404

ff
ff
ff
ff
ff

ff
ff
ff
ff
ff
ff

ff

ff
ff
ff
ff

409

415

a2 *sf* *sf*

sf *sf* *a2* *a2* *sf*

sf *sf* *a2* *a2* *sf*

sf *sf* *(sf)* *(sf)* *(sf)* *(sf)*

420 *Andante grazioso*

(p) dolce
(p) dolce
(p dolce)
(p dolce)

f
p
f
p
3/4
3/4
3/4
3/4

pizz.
(p) dolce
pizz.
(p) dolce
pizz.
(p) dolce
pizz.
(p) dolce
(p) dolce

428

p dolce

p dolce

Tempo I

437

pp

ff

a 2

pp

ff

a 2

ff

ff

a 2

pp

pp

f

a 2

ff

ff

f

arco

ff

arco

ff

arco

ff

arco

ff

ff

444

449

tr

454

460

a 2 *sf* *sf* *sf*

f *(sf)* *(sf)*

sf *sf* *sf*

466

ff *ff* *ff* *ff* *ff*

sf *sf* *sf* *sf* *sf*

a 2

sf *sf* *sf*

sf *sf* *sf*

sf *sf* *sf*

ff *ff* *ff* *ff* *ff*

sf *sf* *(sf)*

sf *sf* *(sf)*

tr

ff

ff *ff* *ff* *ff* *ff*

sf *sf* *sf* *sf* *sf*

sf *sf* *sf* *sf* *sf*

sf *sf* *sf* *sf* *sf*

472

477

492

sf *sf* *sf* *sf* *sf*

a2 *a2* *a2*

sf *sf* *sf* *sf* *sf* *sf*

a2 *a2*

sf

sf *sf* *sf* *sf* *sf* *sf*

(*sf*) (*sf*)

Tempo di minuetto moderato

488

sf *sf* *sf* *p* *p dolce* *ff* *tr* *ff* *ff* *ff* *ff*

sf *sf* *p* *p dolce* *ff* *ff* *ff* *ff* *ff* *ff*

tr *ff* *ff* *ff* *ff*

sf *sf* *tr* *ff* *ff* *ff* *ff* *ff* *ff* *ff*

495

507

First system of the musical score. It includes vocal lines and piano accompaniment. The vocal line starts with a rest and then has the lyrics "dan - do". The piano accompaniment features chords and melodic lines. Dynamics include *pp* and *più pp ritar*.

Second system of the musical score. It continues the vocal and piano parts. The vocal line has the lyrics "dan - do". The piano accompaniment continues with chords and melodic lines. Dynamics include *p*, *pp*, and *(più pp) ritar*.

Fourth system of the musical score, including parts for 2 Violini and 2 Viole. The vocal line has the lyrics "ritar - dan - do". The piano accompaniment features chords and melodic lines. Dynamics include *p*, *pp*, and *più pp ritar*. The string parts include trills and melodic lines.

516 Allegro

527

548

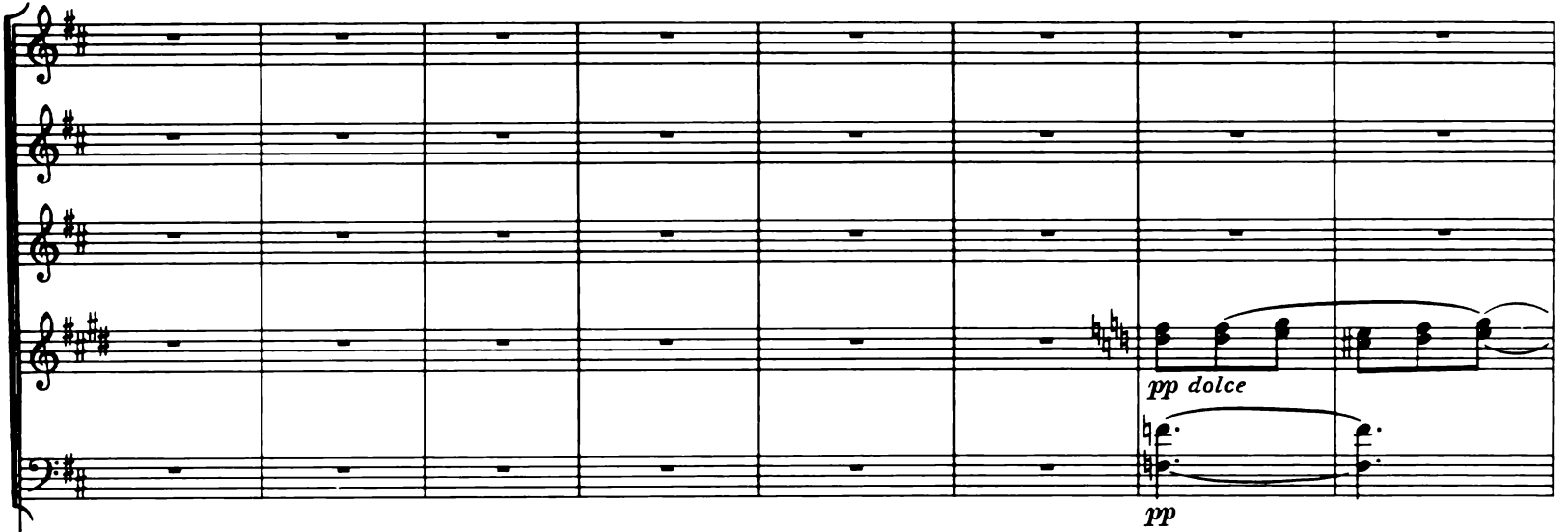

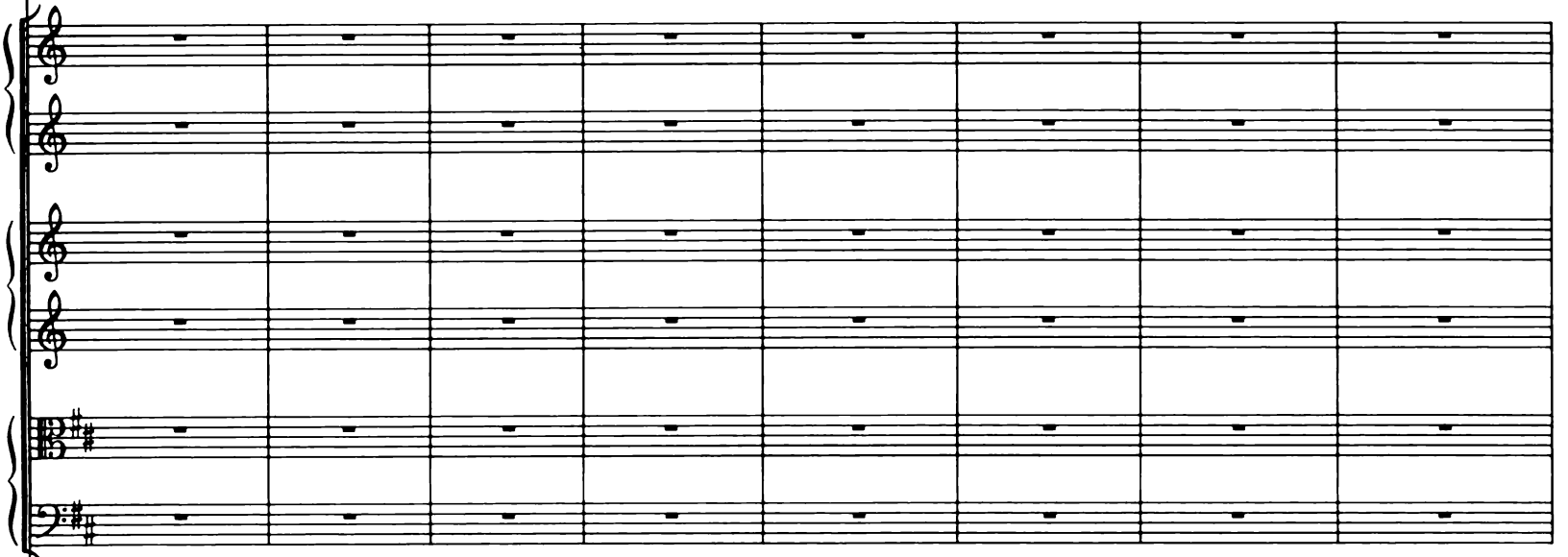

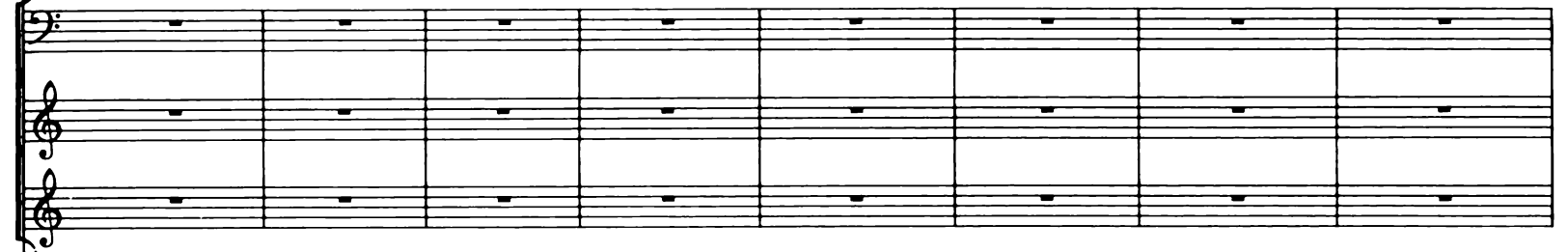

567

pp *cresc. poco a poco* - - - - -
pp *cresc. poco a poco* - - - - -
pp *cresc. poco a poco* - - - - -

pp *cresc. poco a poco* - - - - -
pp *cresc. poco a poco* - - - - -

pp *cresc. poco a poco* - - - - -

tutti
pp *cresc. poco a poco* - - - - -
tutti
pp *cresc. poco a poco* - - - - -
tutti
pp *cresc. poco a poco* - - - - -
tutti
pp *cresc. poco a poco* - - - - -
pp *cresc. poco a poco* - - - - -
(Bassi arco)

577

586

ff

ff

ff

ff

ff

a 2

ff

a 2

ff

ff

ff

a 2

ff

ff

ff

ff

ff

ff

ff

ff

ff

ff

(sempre stacc.)

(sempre stacc.)

(sempre stacc.)

594

603

sf sf sf ff ff ff ff sf

a 2

(sf) (sf) (sf) ff ff ff ff ff

a 2

tr tr

sf ff ff ff

sf sf sf ff ff sf ff sf

612

ff
ff
ff
ff
ff

ff
ff
ff
ff
ff

p cresc. poco a poco

tr
tr
ff
ff
ff

ff
ff
ff
ff
ff

p cresc. poco a poco

625

p cresc. -
a 2

p cresc. -

p cresc. -

a 2
p cresc. -

p cresc. poco a

p cresc. poco a poco

Violoncelli
p cresc. -

p cresc. -

p cresc. -
Bassi

644

654

666

676

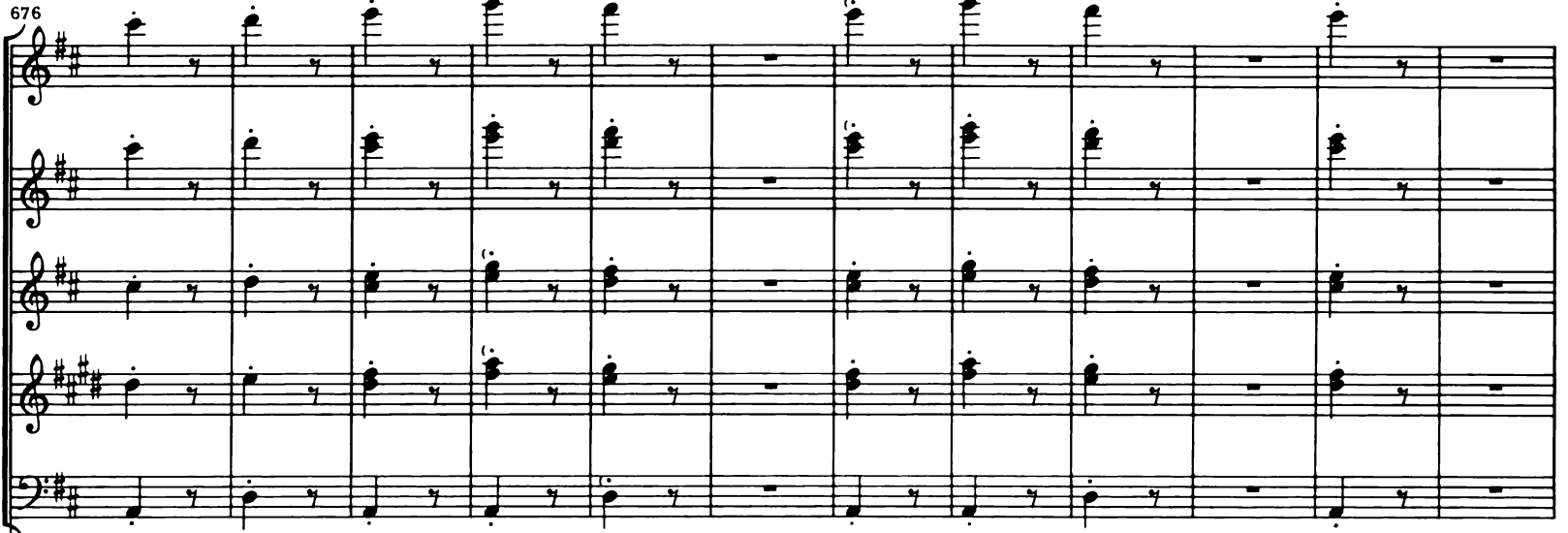

688

