



Ancient Greek art: an overview.

Dimitris Plantzos
University of Athens

Course structure

1. *Techne*: what is 'Greek' about Greek art? (27/2)

Section 1: Early Greece, ca. 1200-480 BCE

1. *Sema*: commemorating the dead in Early Greece. (5/3)
2. *Anathema*: gifts to the gods in Greek sanctuaries. (12/3)
3. *Kerameus*: the art of Greek pottery. (19/3)
4. *Agalma*: pleasing immortals and mortals alike. (26/3)

Section 2: Classical Greece, ca. 480-336 BCE

1. *Mimesis*: nature as aesthetic ideal. (2/4)
2. *Skiagraphia*: painting with shadows. (23/4)
3. *Hieron*: visiting a Greek sanctuary. (30/4)

Section 2: Art in the Hellenistic World, ca. 336-30 BCE

1. *Pathos*: sculpture in the Hellenistic period. (7/5)
2. *Eikon*: immortalising the mortals. (14/5)

Course structure

1. *Techne*: what is 'Greek' about Greek art? (27/2)

Section 1: Early Greece, ca. 1200-480 BCE

1. *Sema*: commemorating the dead in Early Greece. (5/3)
2. *Anathema*: gifts to the gods in Greek sanctuaries. (12/3)
3. *Kerameus*: the art of Greek pottery. (19/3)
4. *Agalma*: pleasing immortals and mortals alike. (26/3)

Section 2: Classical Greece, ca. 480-336 BCE

1. *Mimesis*: nature as aesthetic ideal. (2/4)
2. ~~*Skia-graphia*: painting with shadows. (23/4)~~
3. *Hieron*: visiting a Greek sanctuary. (30/4)

Section 2: Art in the Hellenistic World, ca. 336-30 BCE

1. *Pathos*: sculpture in the Hellenistic period. (7/5)
2. *Eikon*: immortalising the mortals. (14/5)

[ἱερόν] *hieron*

Lecture 8

Hieron:

visiting a Greek sanctuary.

Field trip debrief









































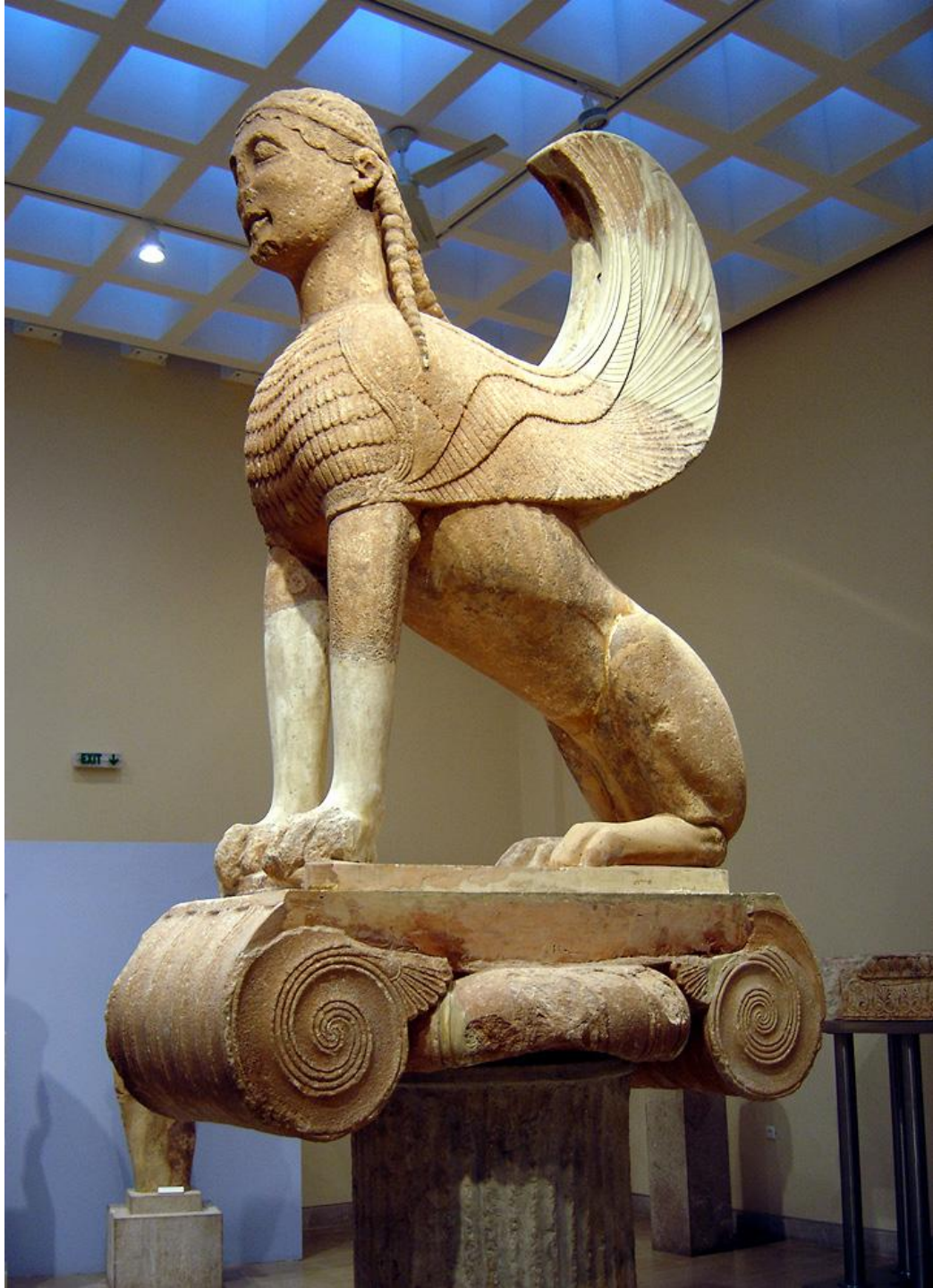

















ΒΥΘΕΚΕΡΑ
ΒΥΦΘΙΣΜ

ΣΤΟΙ ΑΒ

ΑΡΧΕΣΟΝ

Sanctuaries

- *Temenos*
- *Peribolos*
- *Propylon*





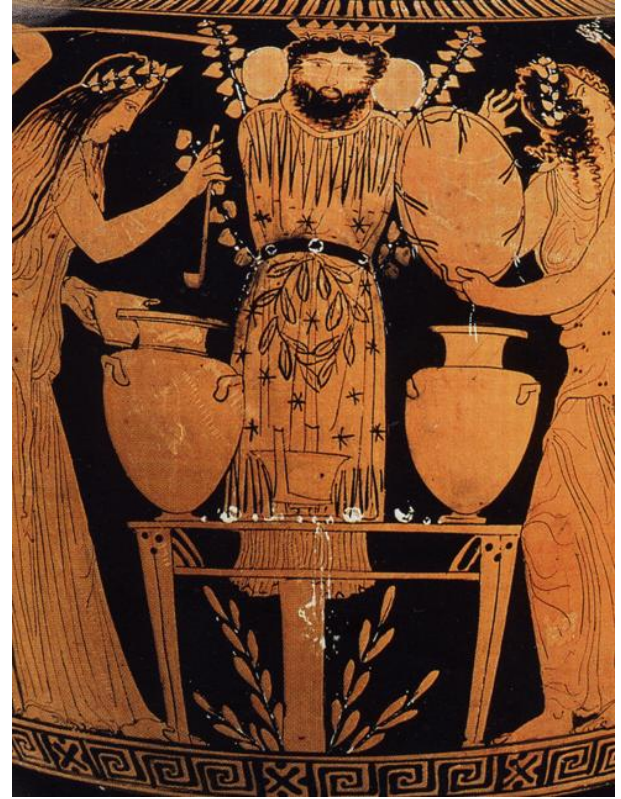
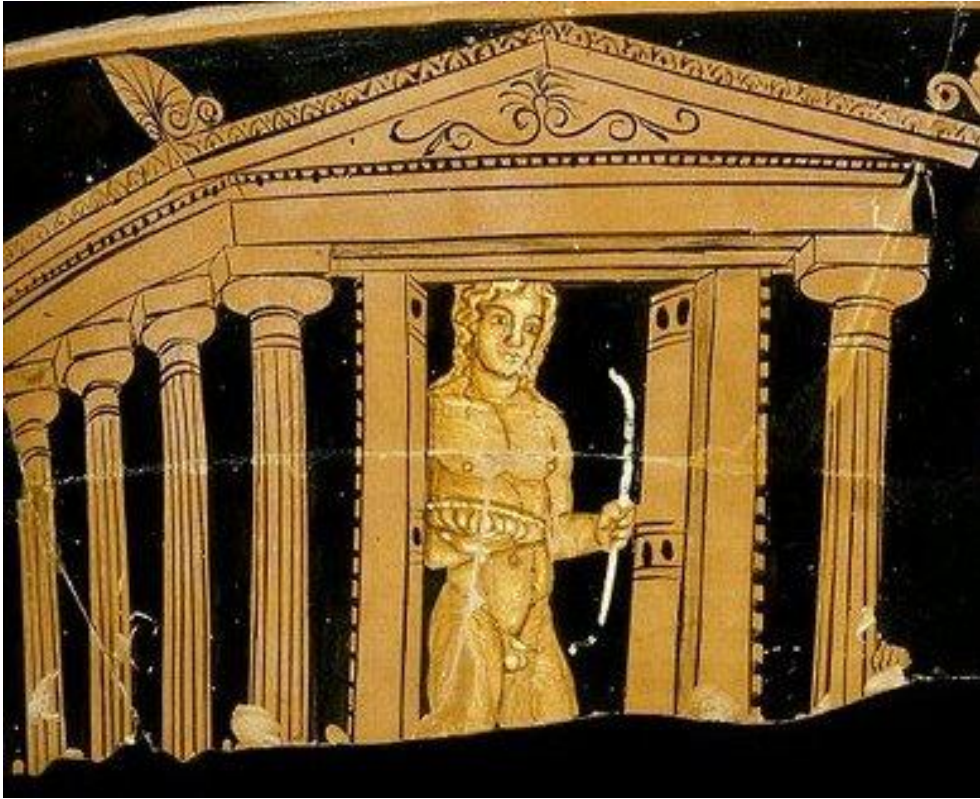





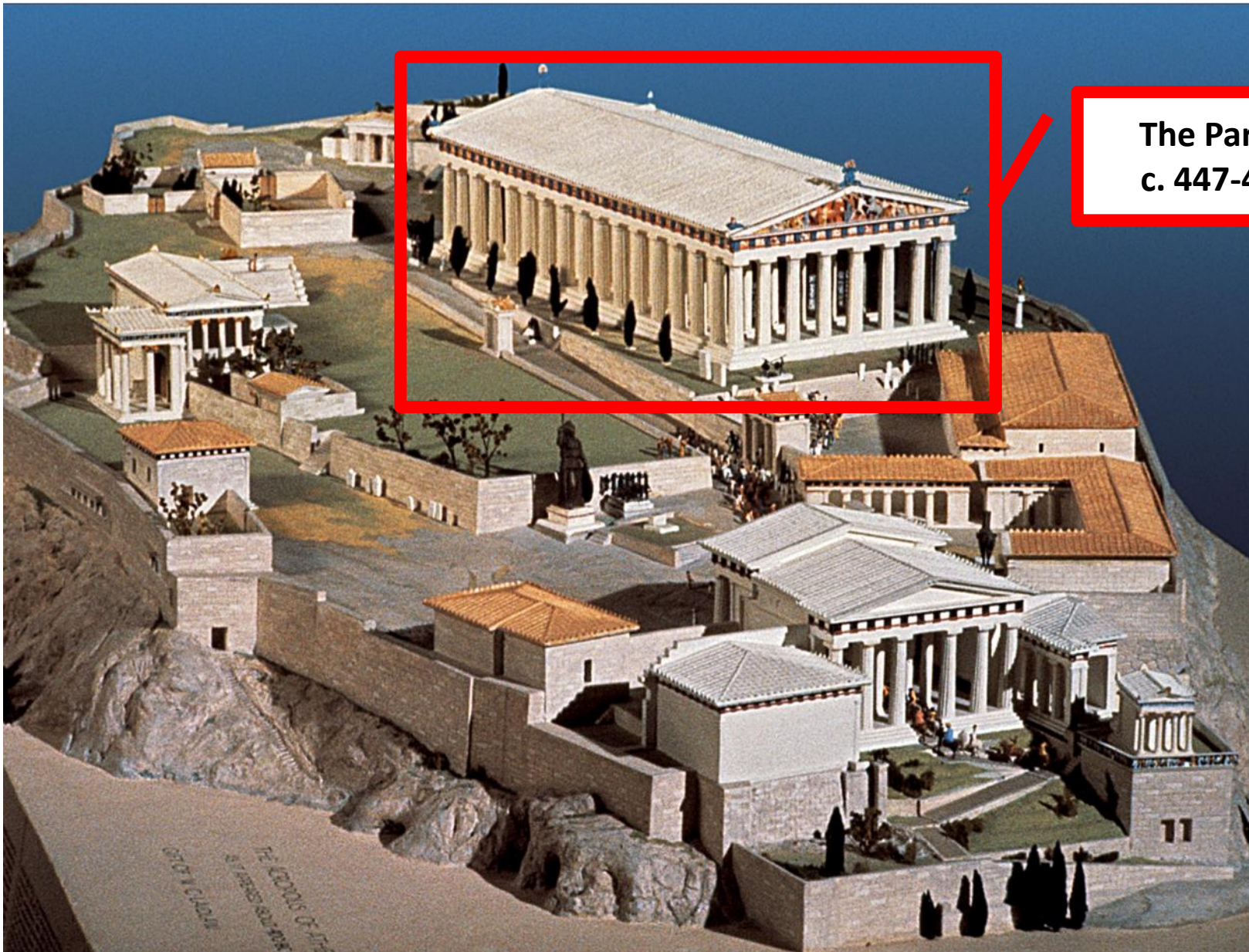

**The Parthenon
c. 447-432 BCE**

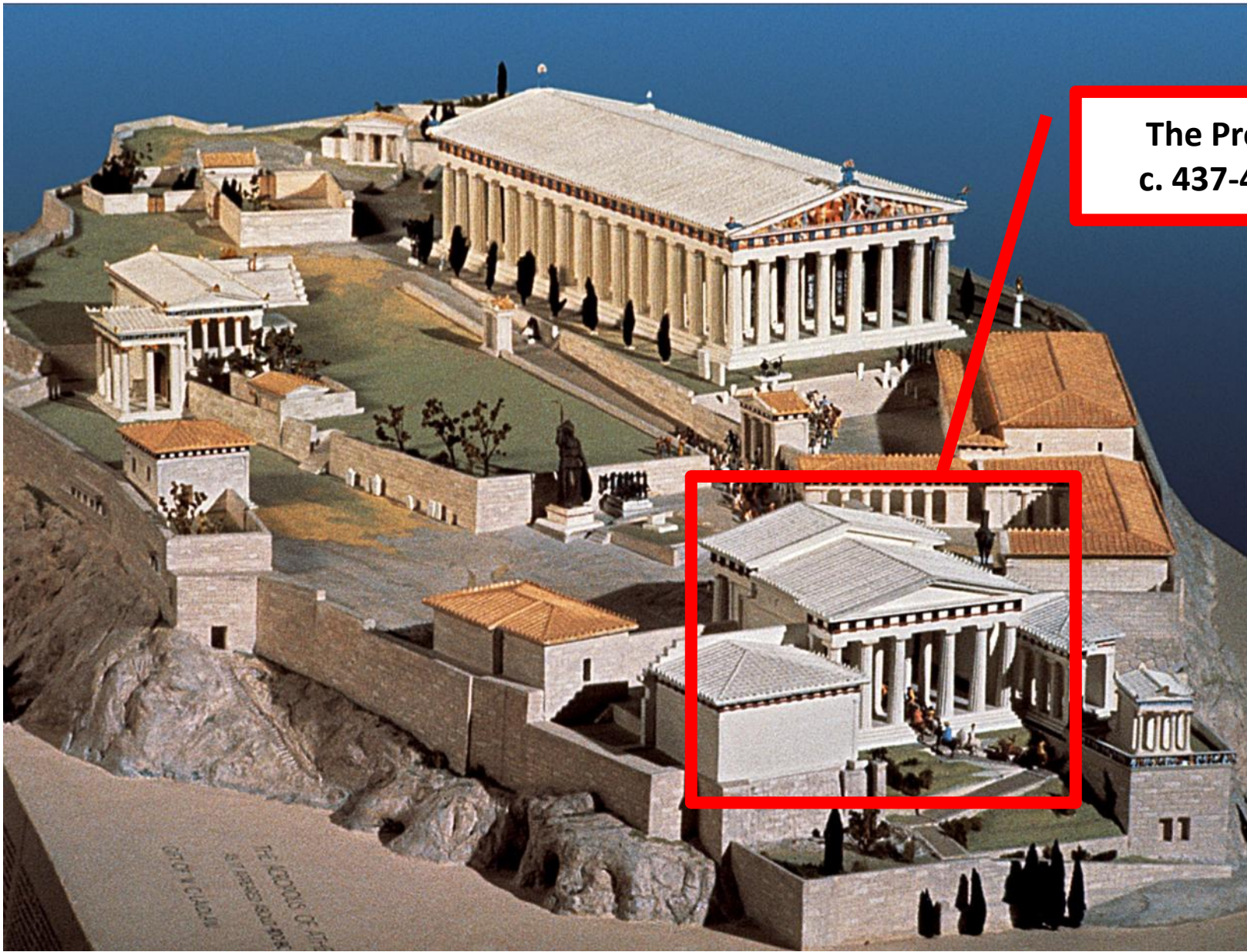

**The Propylaea
c. 437-432 BCE**

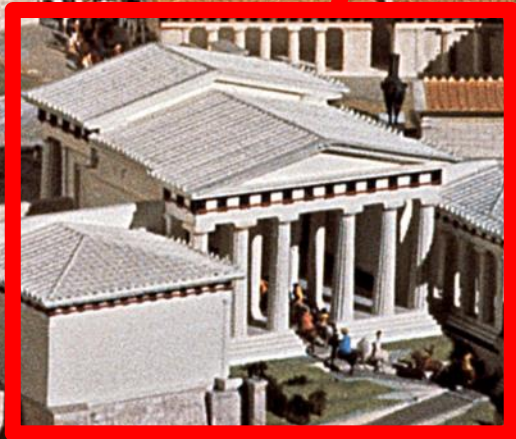

**The Erechtheion
c. 421-415 and
410-406 BCE**



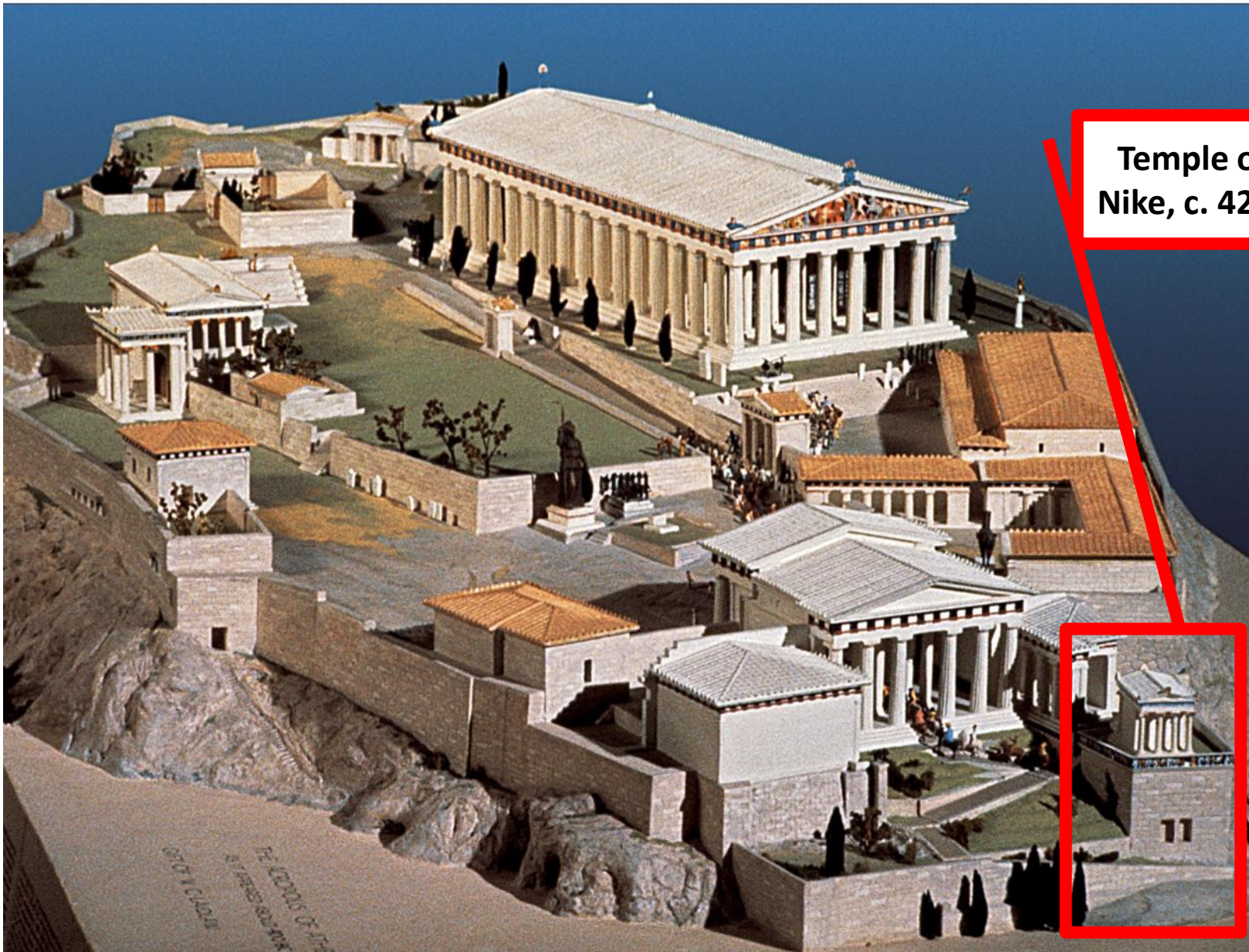

Temple of Athena Nike, c. 421-426 BCE









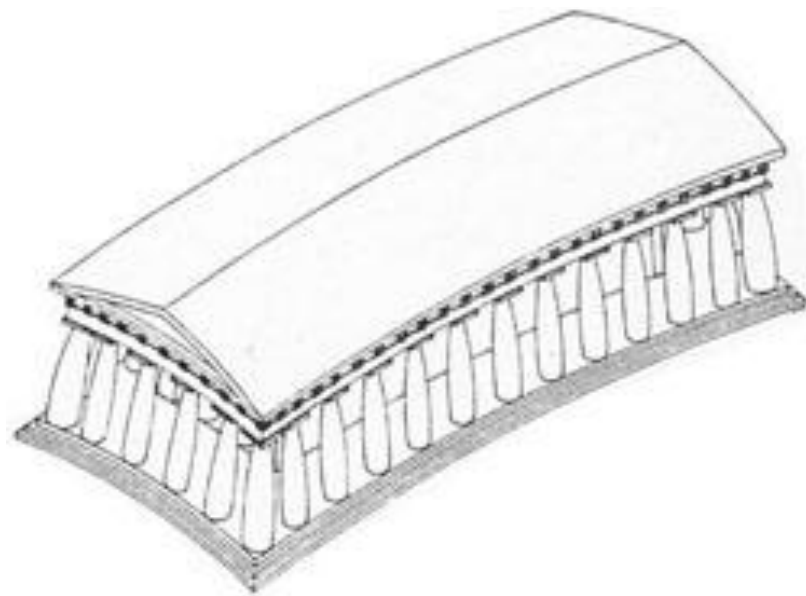
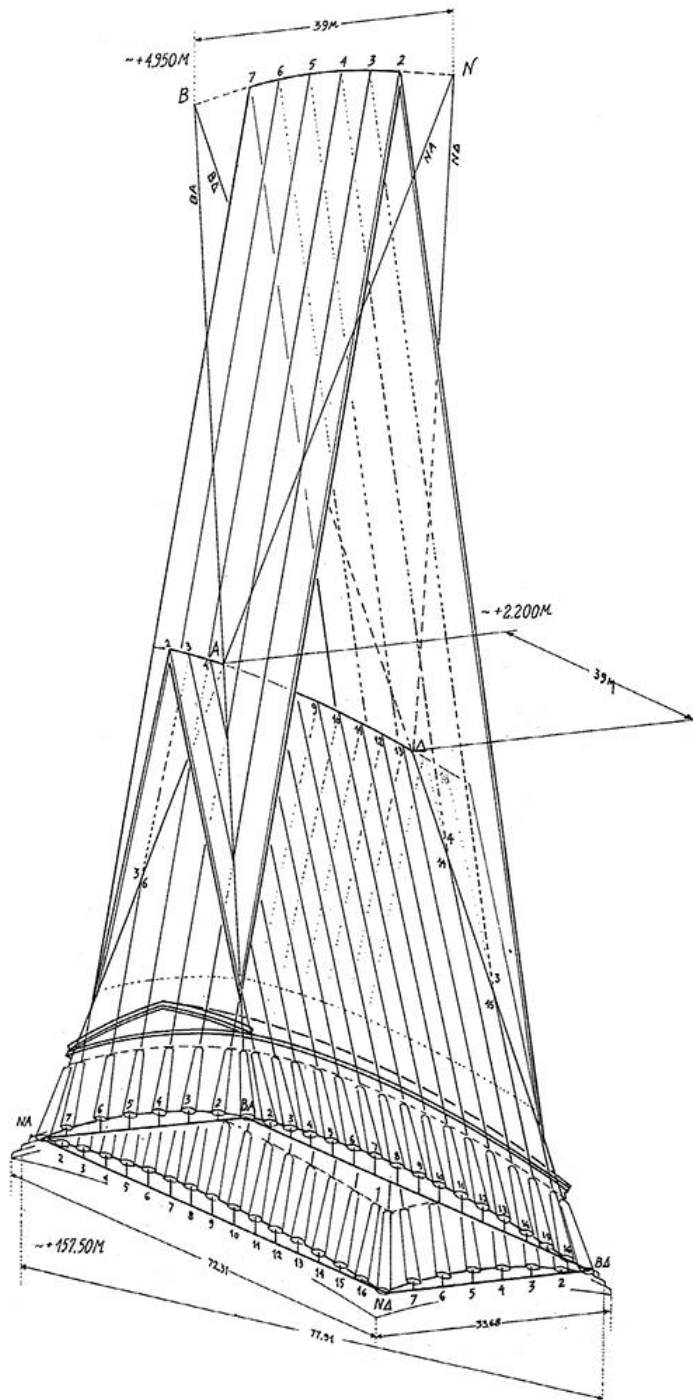

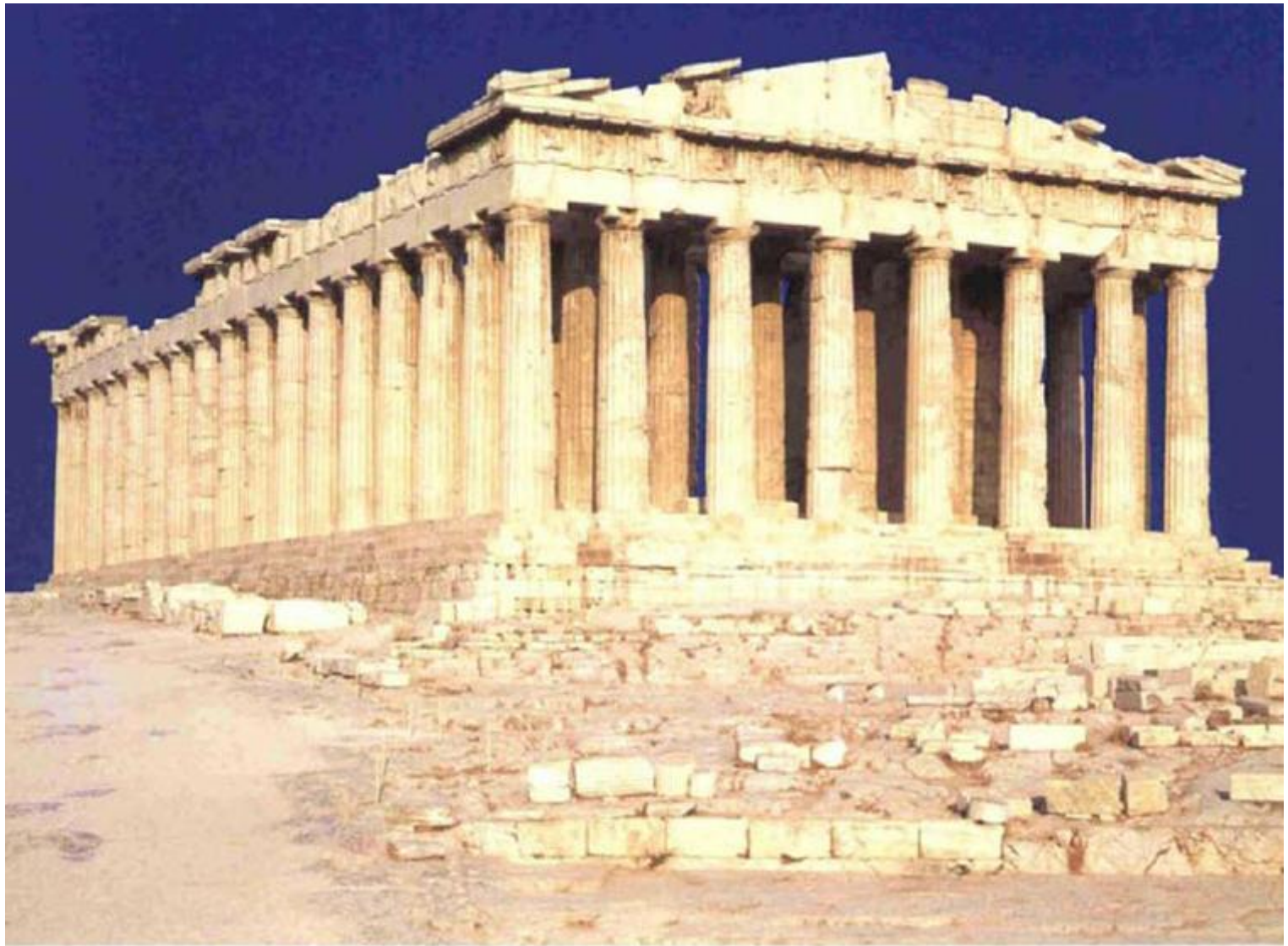



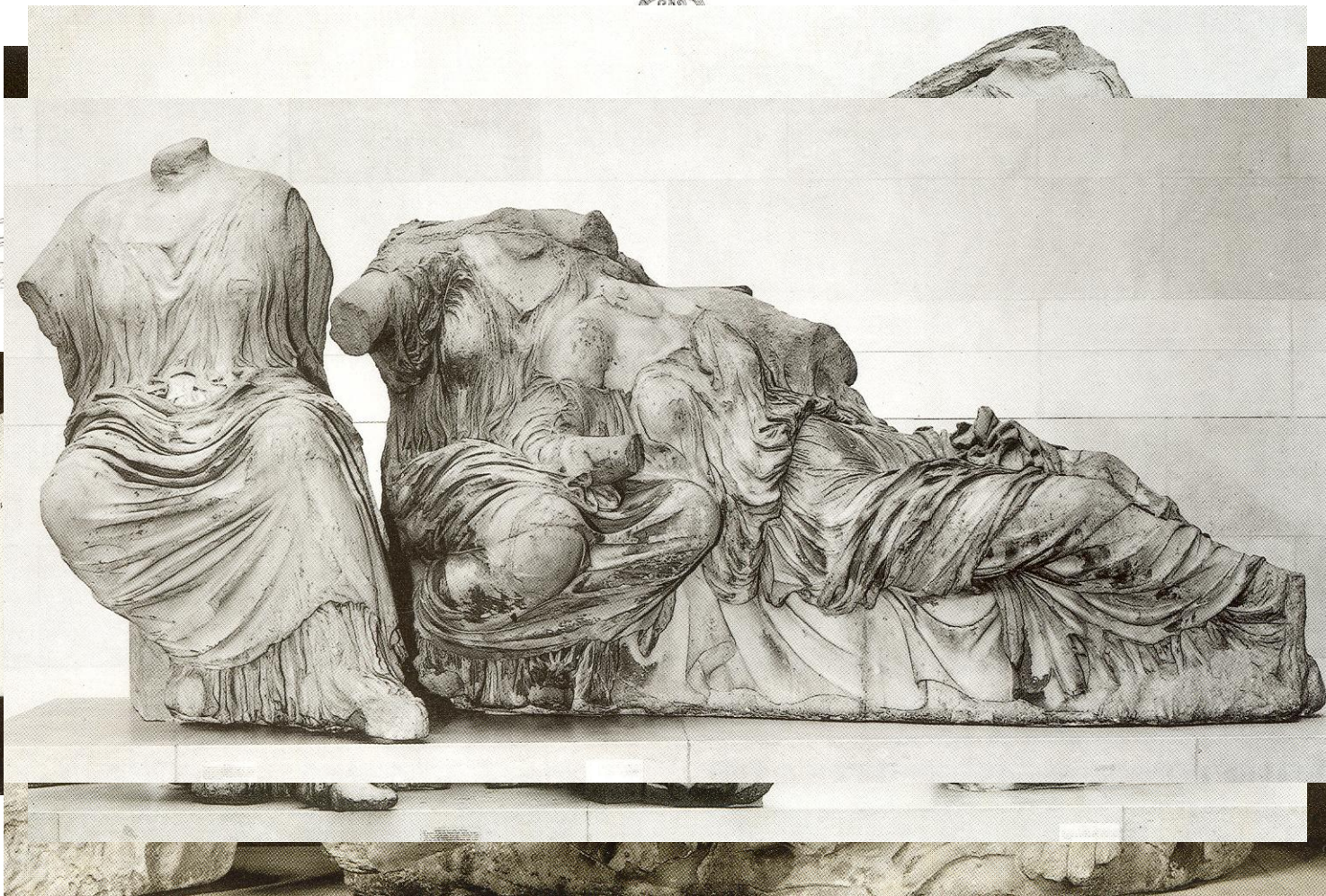





















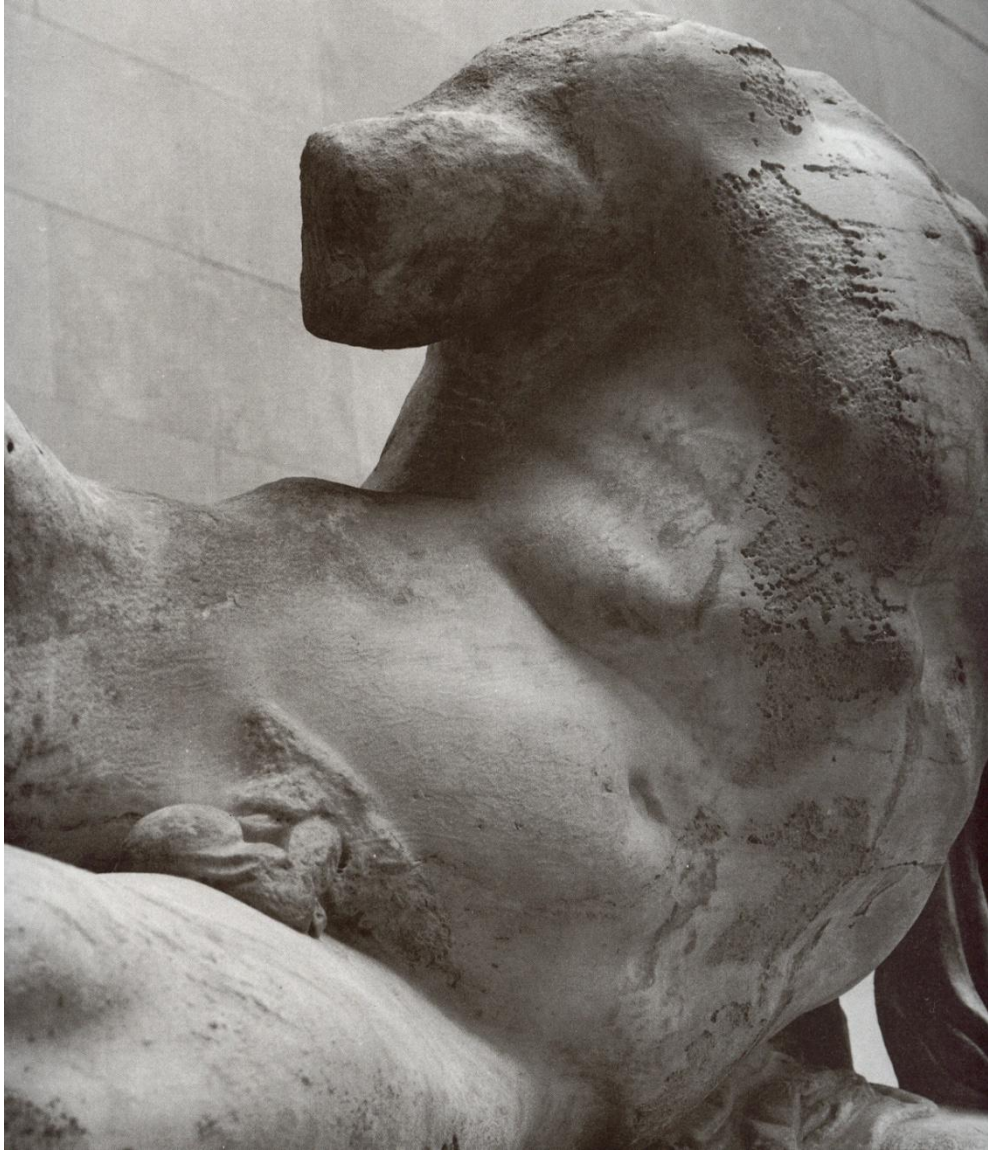

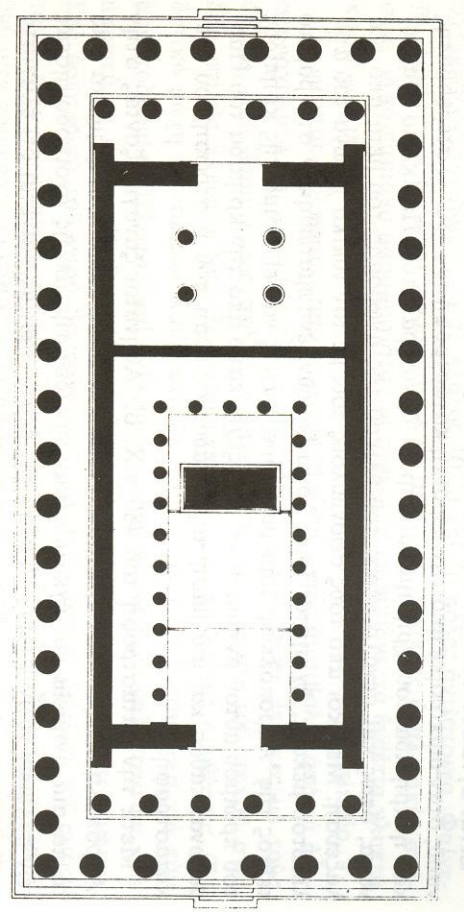

Athena Parthenos (reconstruction).



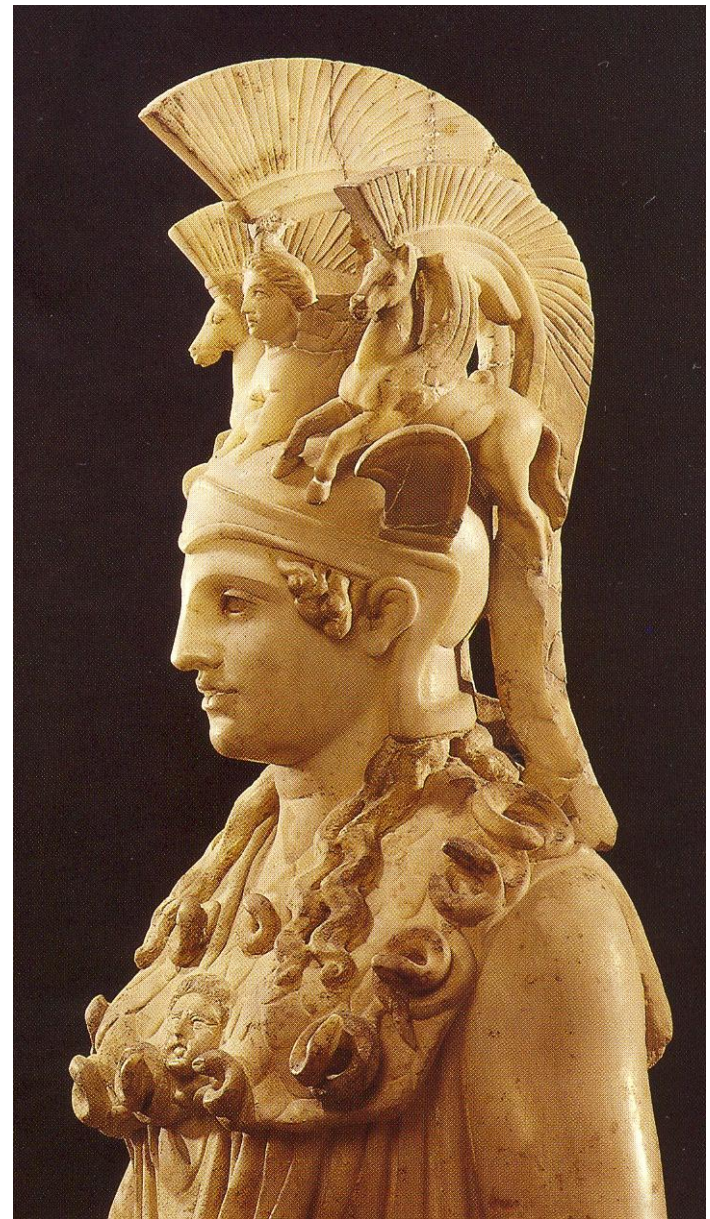

The Varvakeion Athena. 2nd c. AD



The Propylaia:

■ 437-432 BCE

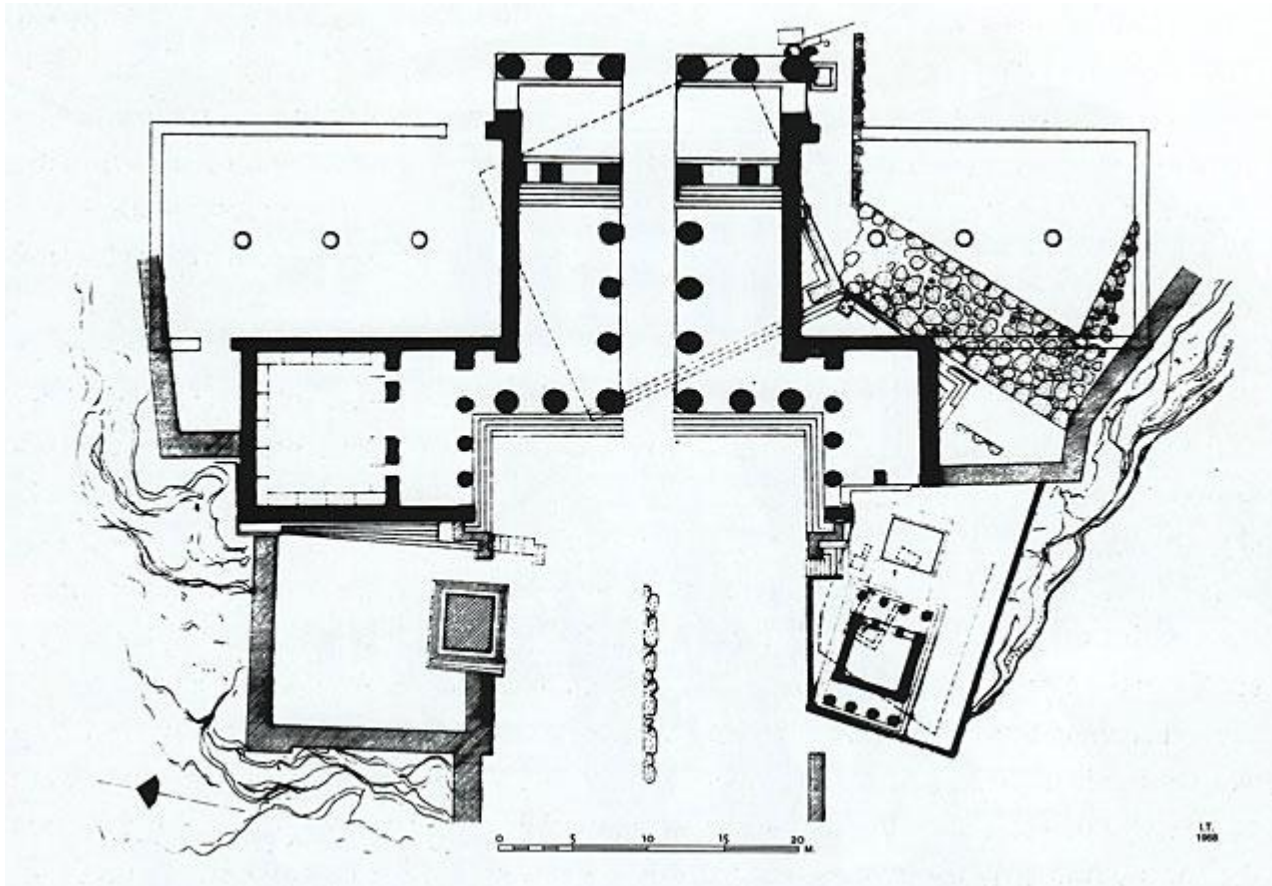

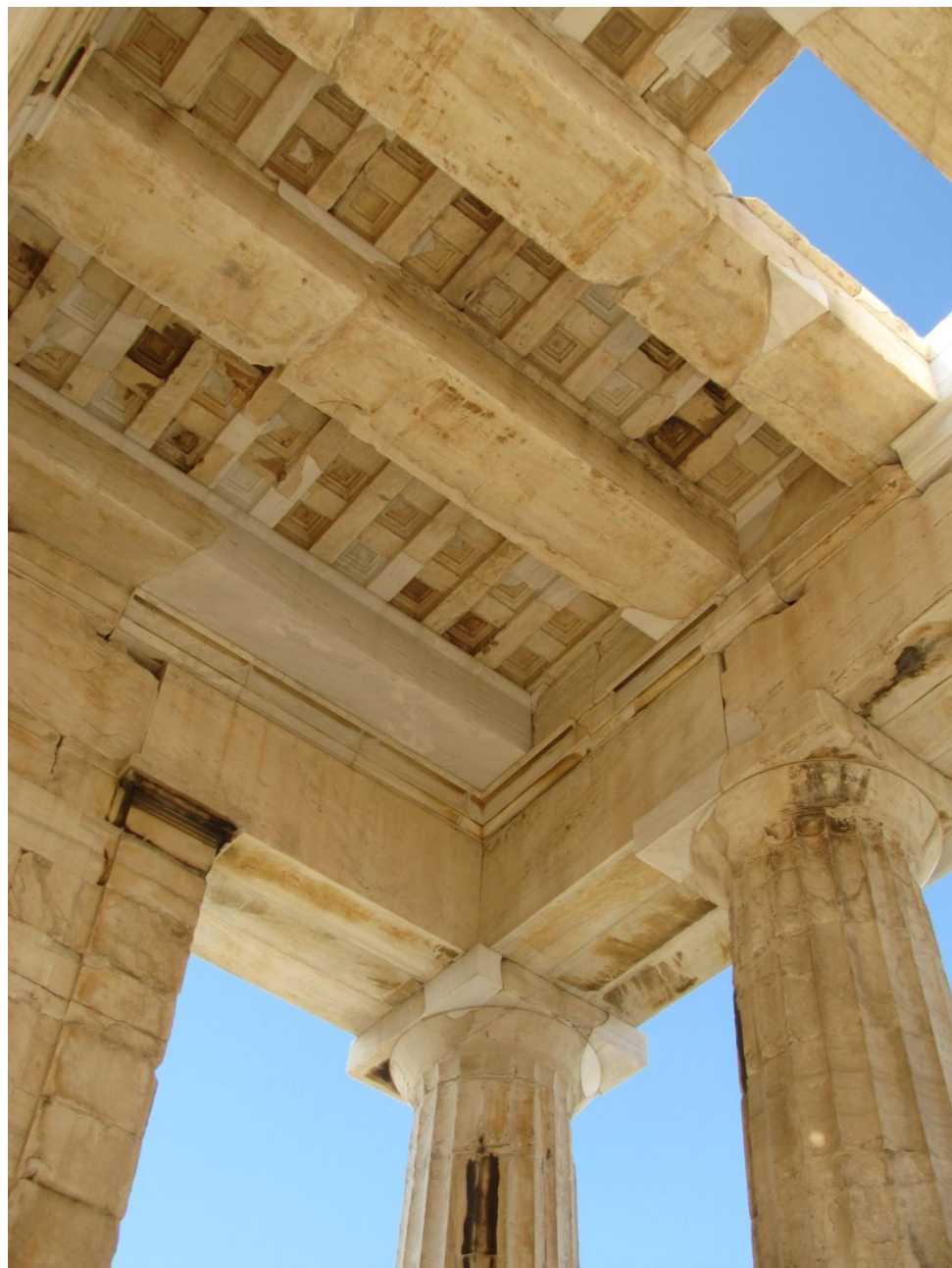

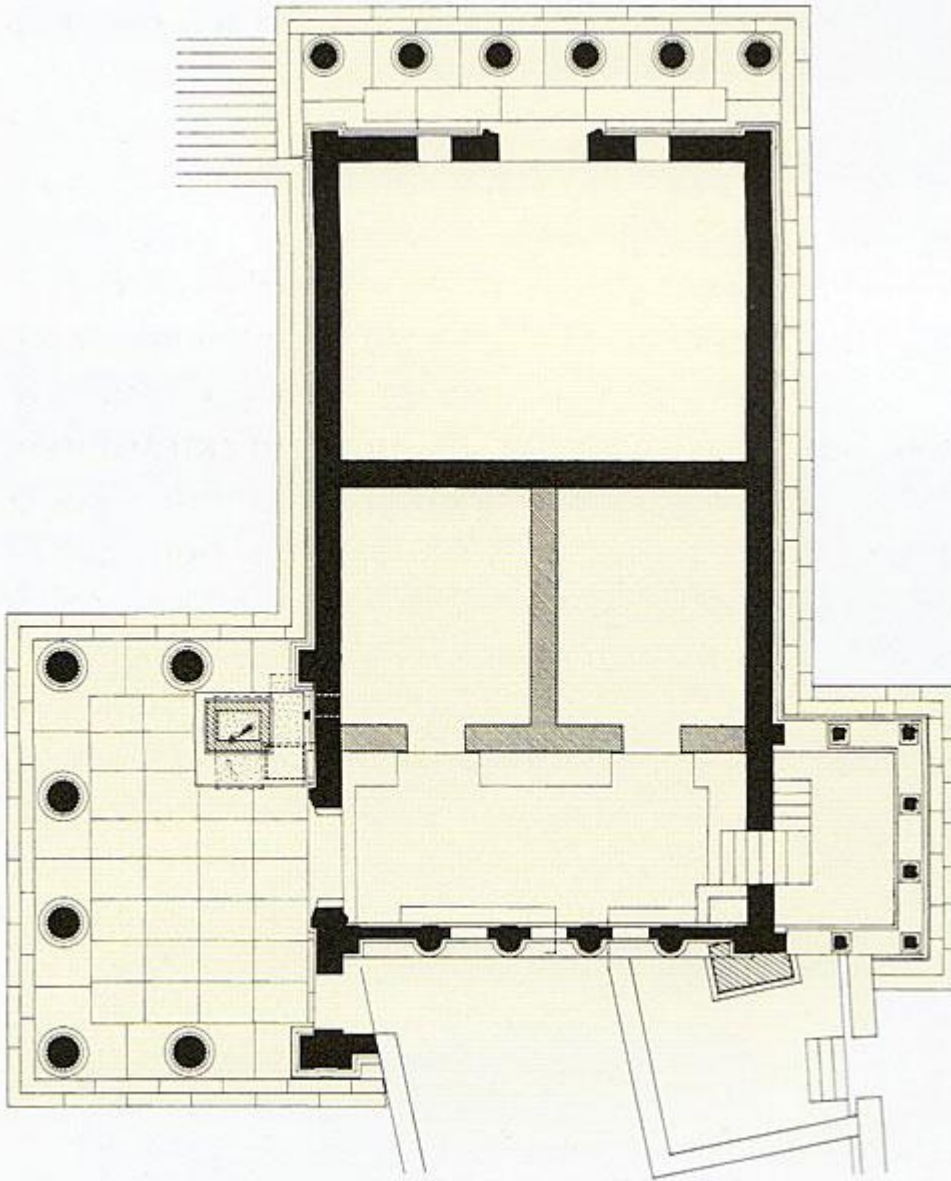

The Erechtheion:
■ 421-415 &
410-406 BCE



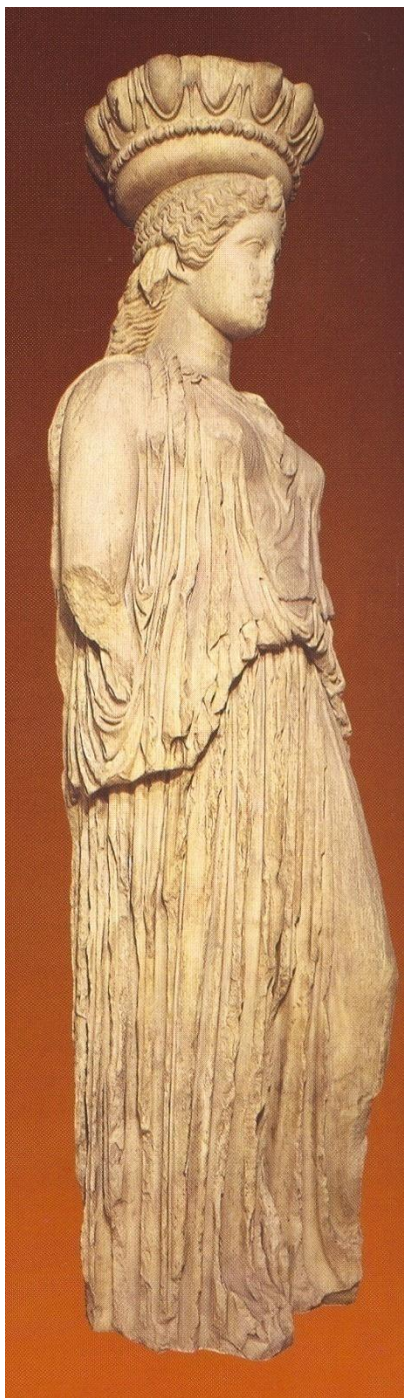

Temple of Athena Nike:

■ 426-421 BCE

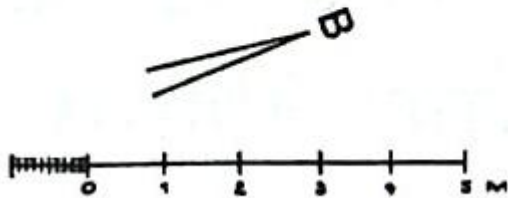
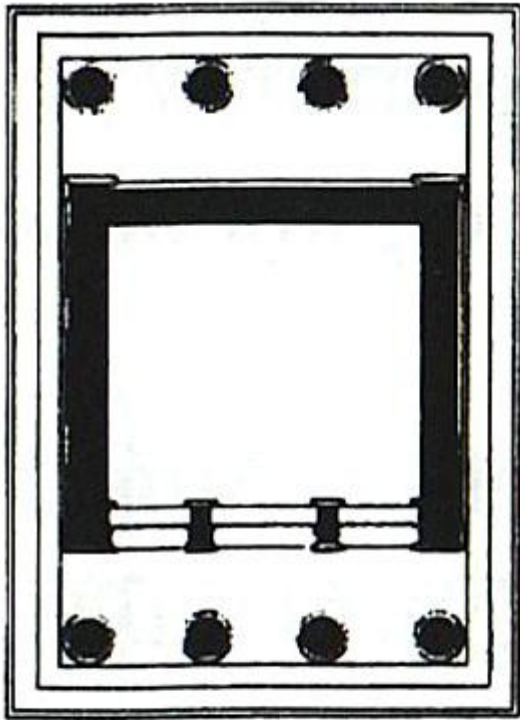



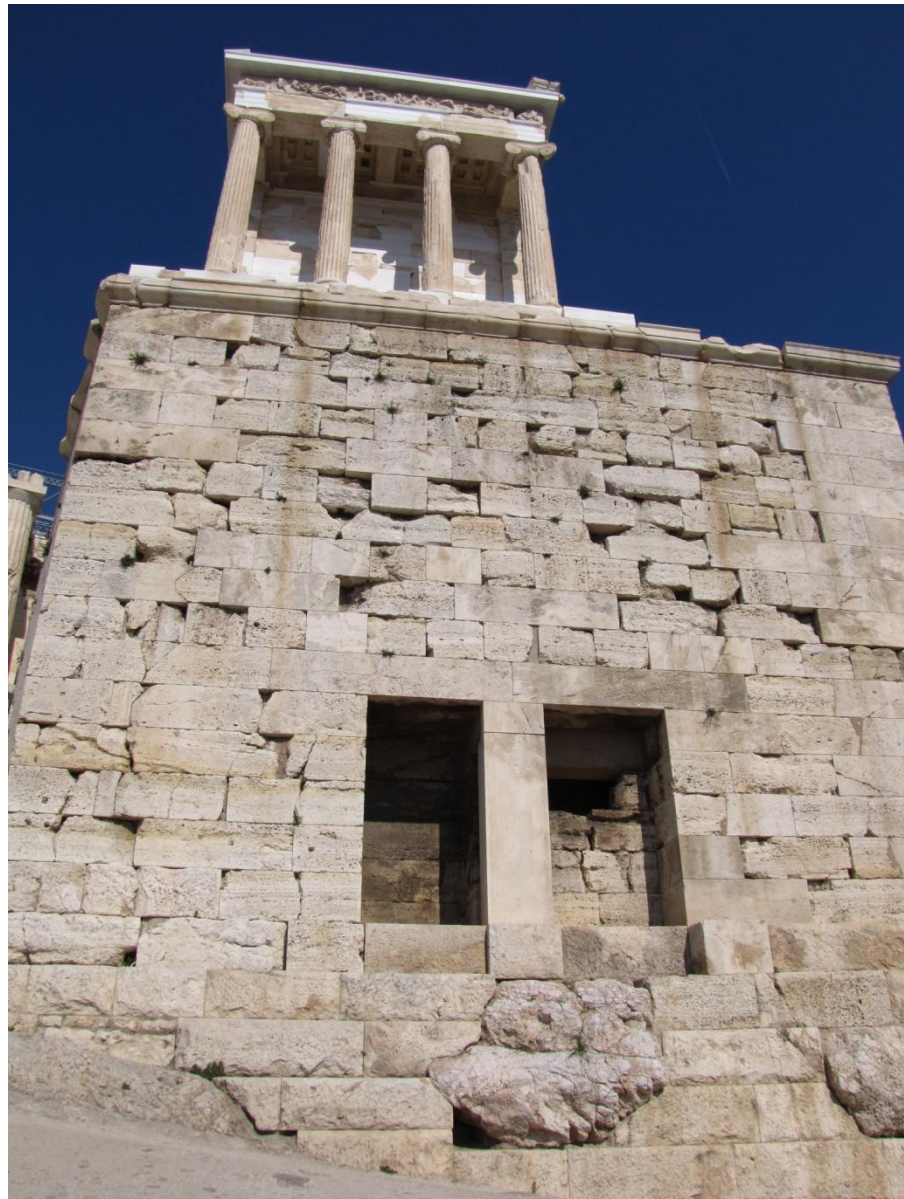



Bibliography:

- Olympia: https://www.latsis-foundation.org/content/elib/book_15/olympia_en.pdf
- Delphi: https://www.latsis-foundation.org/content/elib/book_13/delphoi_en.pdf
- The Acropolis: https://www.latsis-foundation.org/content/elib/book_8/acropolis_en.pdf